

9-C 09-00-026-000-18971

RUSSIA ROAD (ASSUMED) DEED & COUNTY & MON. R.

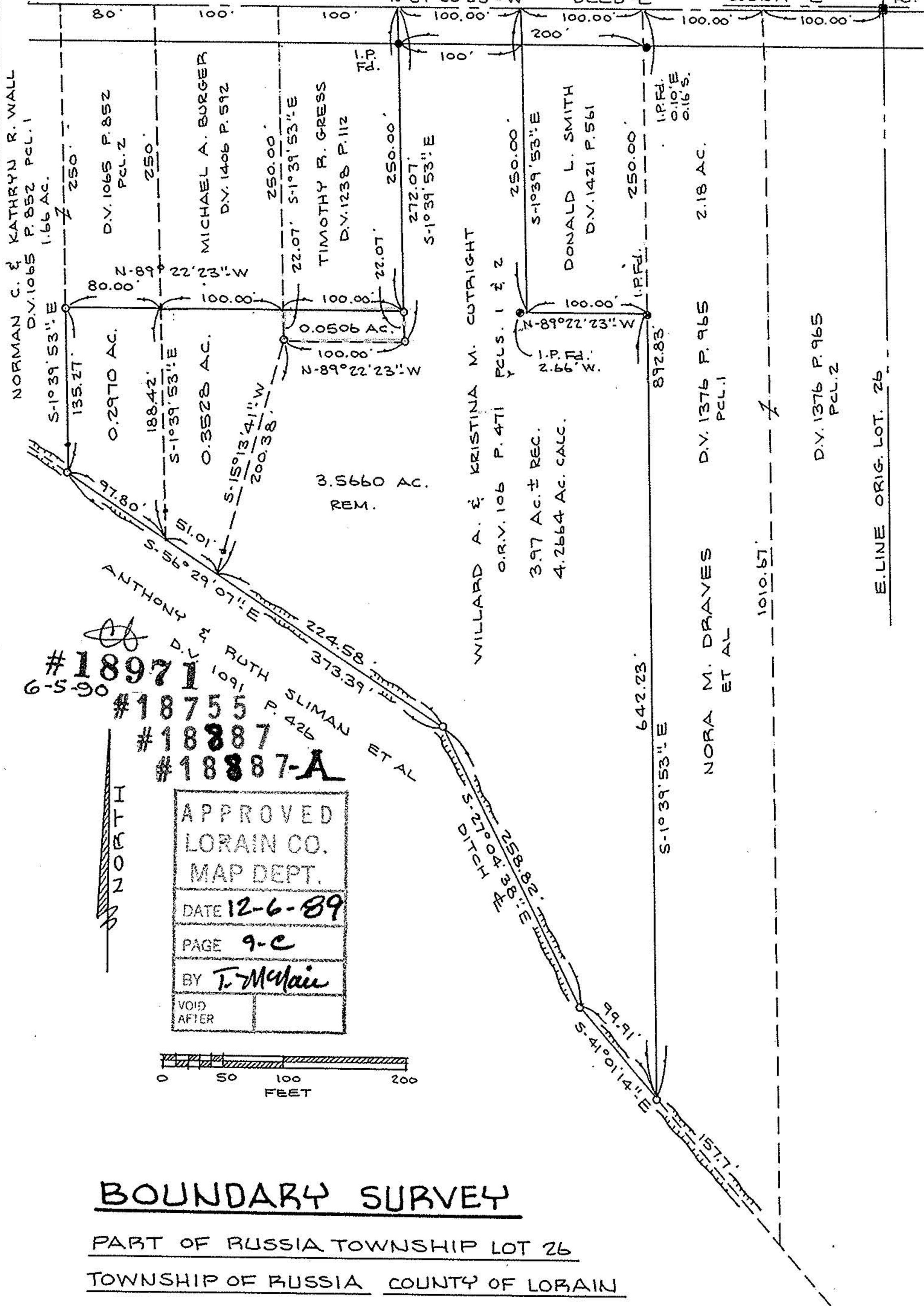

#18971  
6-5-90  
#18755  
#18887  
#18887-A

APPROVED  
LORAIN CO.  
MAP DEPT.  
DATE 12-6-89  
PAGE 9-C  
BY T. McMain  
VOID AFTER

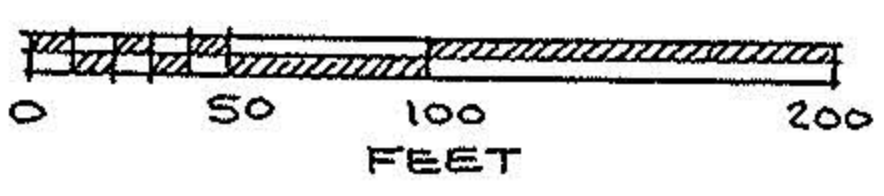

**BOUNDARY SURVEY**

PART OF RUSSIA TOWNSHIP LOT 26  
TOWNSHIP OF RUSSIA COUNTY OF LORAIN  
STATE OF OHIO

SCALE: 1" = 100' OCT. 30, 1989  
REV. 3-23-90

PREPARED BY  
**KS ASSOCIATES INC.**  
ENGINEERS SURVEYORS

*David L. Elwell*  
DAVID L. ELWELL REG. SURV. 6333

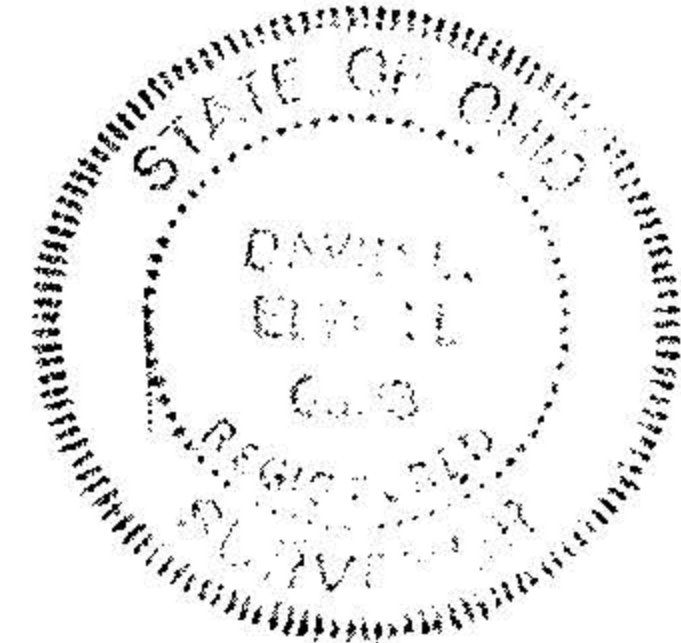

D.V. 1376 P. 965 PCL. 2

E. LINE ORIG. LOT. 26