

EDITH HERMAN
 39 FAC
#15448

APPROVED
 LORAIN CO.
 MAP DEPT.

DATE	
PAGE	
BY	
YOUR DATE	

APPROVED
 Oberlin Planning Comm.
 Date: 2/2/84
 Chairperson: Marianne Cochran

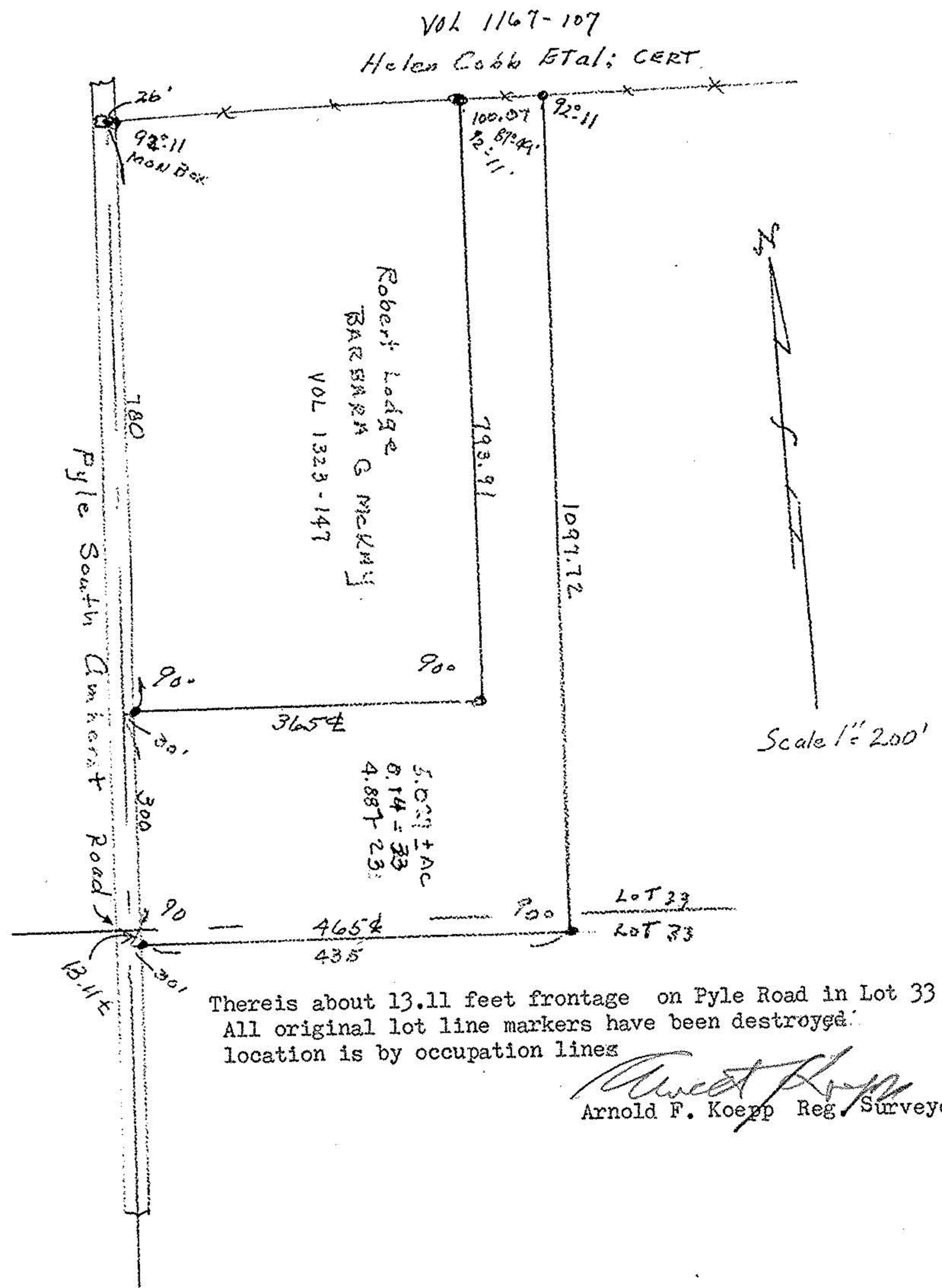

There is about 13.11 feet frontage on Pyle Road in Lot 33
 All original lot line markers have been destroyed.
 location is by occupation lines

Arnold F. Koepp
 Arnold F. Koepp Reg. Surveyor

#15448
 APPROVED
 LORAIN CO.
 MAP DEPT.

DATE 3-1-84
 PAGE 9-A & 9-00-023-B
 BY T. McNeil
 YOUR DATE

9-00-023-B
 9-A o.l. 83

#15448

09-00-023-102
 09-00-033-000