

BECHTEL ROAD

FOWL ROAD

(60')
ALBRECHT ROAD S 89°59'20"E

S 89°59'20"E 640.44'

150.00'

150.00'

315.75'

185.00'

I.P. Fd.
in Mon.
Box

-019 1.11 A.
Frank, Anita
Poore
O.R.V. 211, P. 799

-022 1.11 A.
Joseph F, Kathy A.
McCowan
O.R.V. 488,
P. 845

-018 1.96 A.
Bruce, Cindy Cooley
O.R.V. 184, P. 730

-020 1.15 A.
Bruce, Cindy Cooley
O.R.V. 211, P. 791

Exist.
35' Access
Ease.

-027
1.73 A.

NORTH

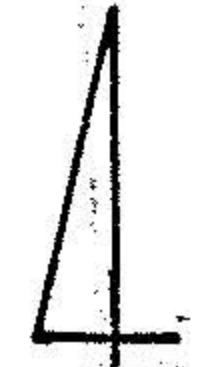

SCALE
1"=100'

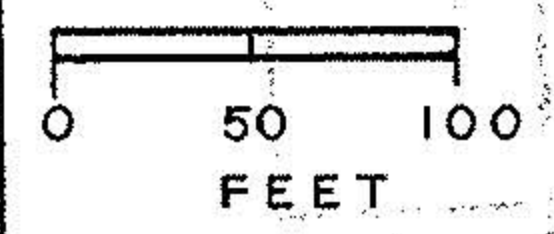

I.P. Fd.

315.75'
S 89°59'20"E 500.95'
N 89°59'20"W 500.98'

185.20'

I.P. Fd.

Prop.
35' Access Ease. by 51'

1/2" Iron Rod Set

APPROVED
LORAIN CO.
MAP DEPT.
DATE 9-18-96
PAGE 9-D
BY K. DYE
VOID AFTER # 121914

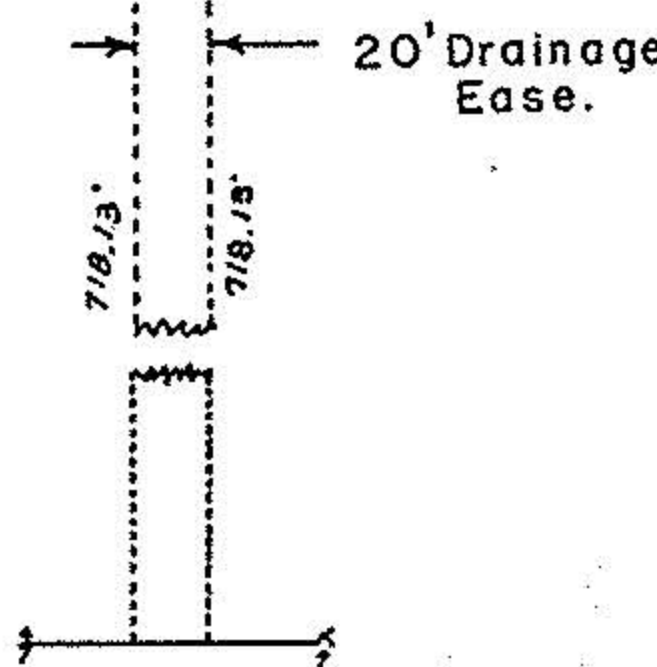

Baus Farms Inc.
O.R.V. 572, P. 158
Par. No. 10
P. R. No. 09-00-010-000-023
19.4802 Ac.

S 0°12'20"E 51.00'
S 0°12'20"E 1027.00'

Lor. Co. Reg.
Airport Authority
V. 946, P. 35
-004 50.00 A.

-026
18.89 A.
REMAINDER

MAP OF SURVEY MADE
DIVISION OF LANDS
PART OF ORIGINAL RUSSIA
TOWNSHIP LOT NO. 10, LORAIN CO., OHIO
FOR WAYNE A. BAUS
April, 1996

Charles P. Waryu
Registered Surveyor, No. 5029

LEGEND: Iron Pipe or Rod Fd. O
Iron Rod Set ●