

SURVEY MAP

OF PART OF

ORIGINAL RUSSIA TOWNSHIP LOT NO. 21 TOWNSHIP OF NEW RUSSIA COUNTY OF LORAIN STATE OF OHIO

DATE: SEPTEMBER 21, 1999
REVISED: SEPTEMBER 24, 1999

LEGEND

- ⊙ IRON PIN/PIPE FOUND
- 5/8" CAPPED REBAR SET

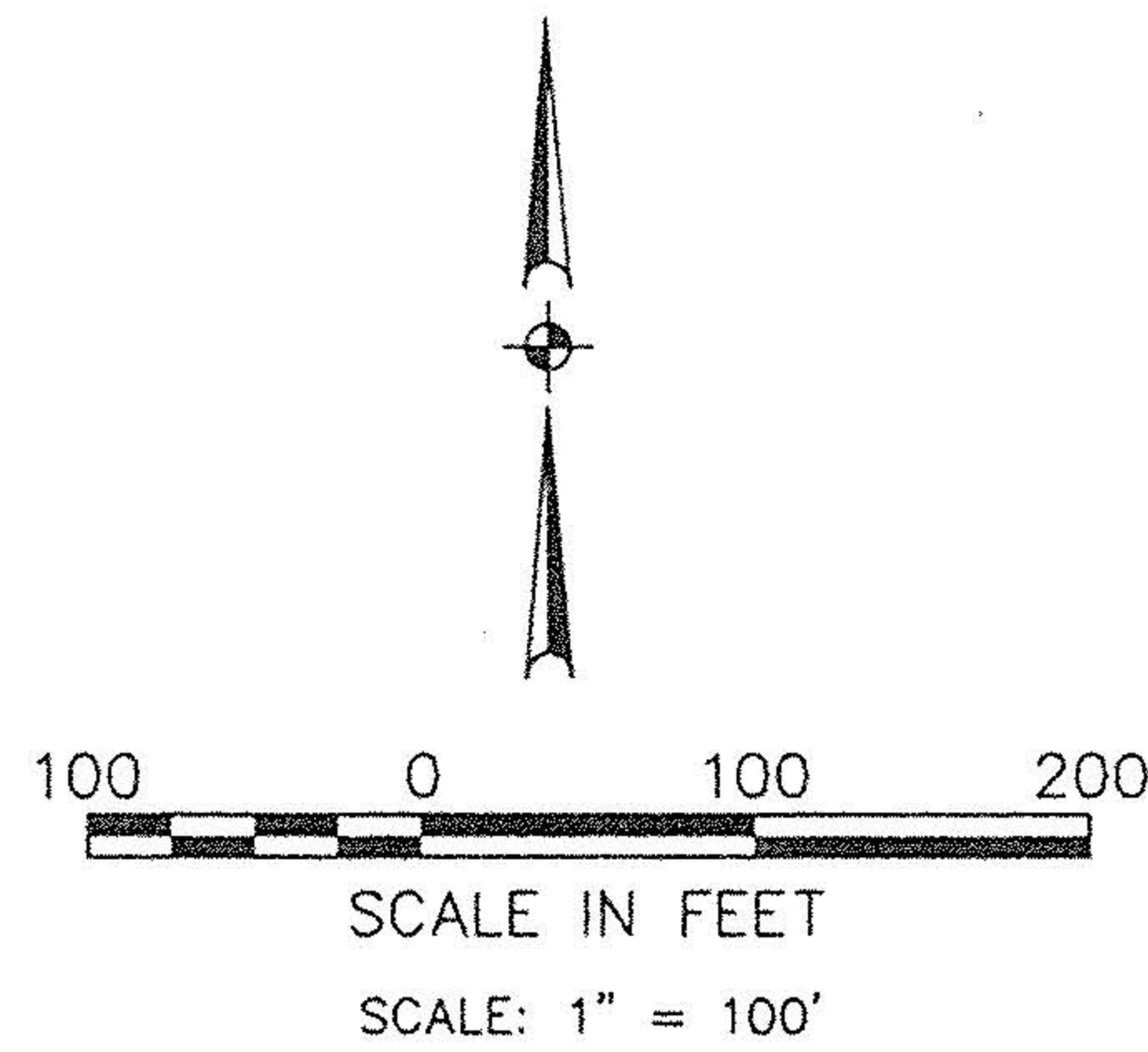

RUSSIA ROAD 60'

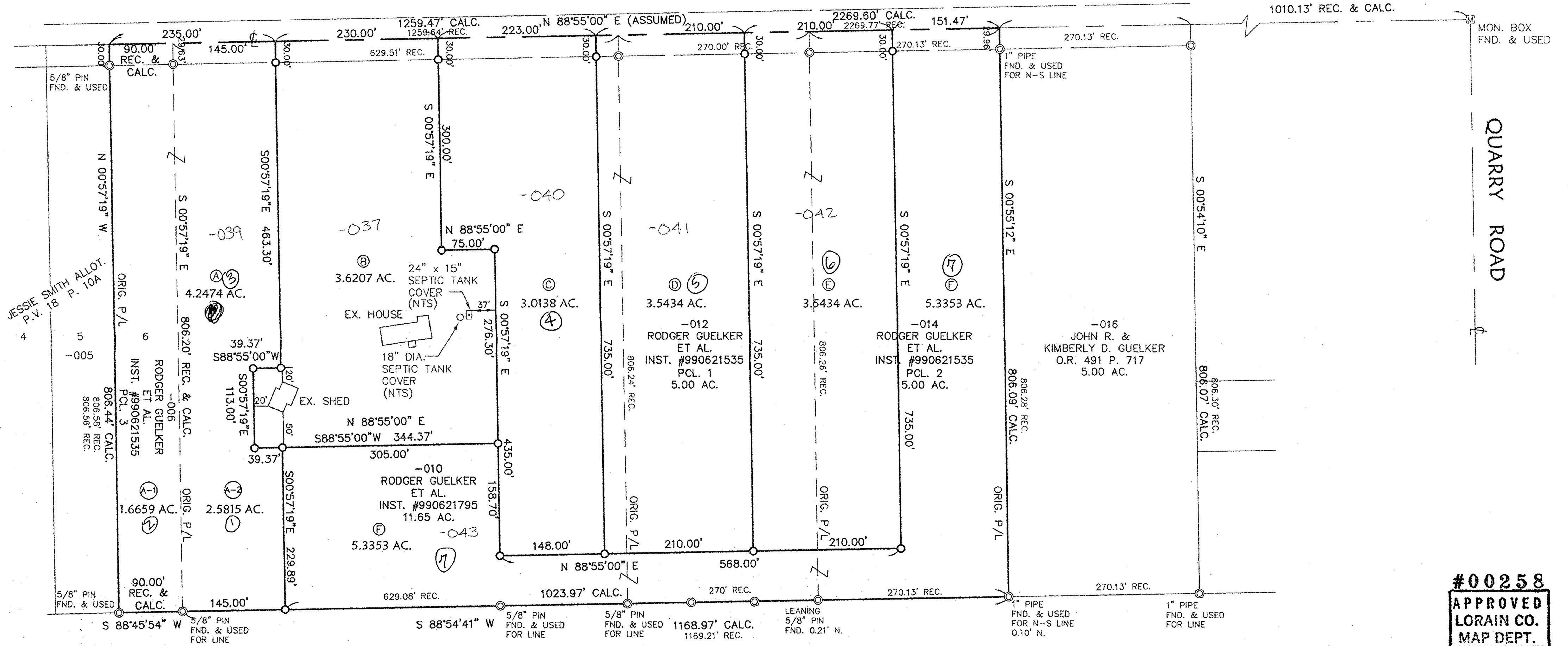

#00258
APPROVED
LORAIN CO.
MAP DEPT.
 DATE 11/24/99
 FILE 9-00-021-A #B
 BY T. J. [Signature]
 CHECKED [Signature] 00258

-035
 71.00 AC.
 ANTHONY A. & RUTH C. SLIMAN
 O.R. 66 P. 446
 PCL. 1

AREA IN SUBLLOT 6 = 1.6659 ACRES CALC.
 AREA IN ACREAGE PARCELS -010, -012, -014 = 21.6381 AC. CALC., 21.65 AC. REC.
 TOTAL AREA = 23.3040 ACRES CALC.

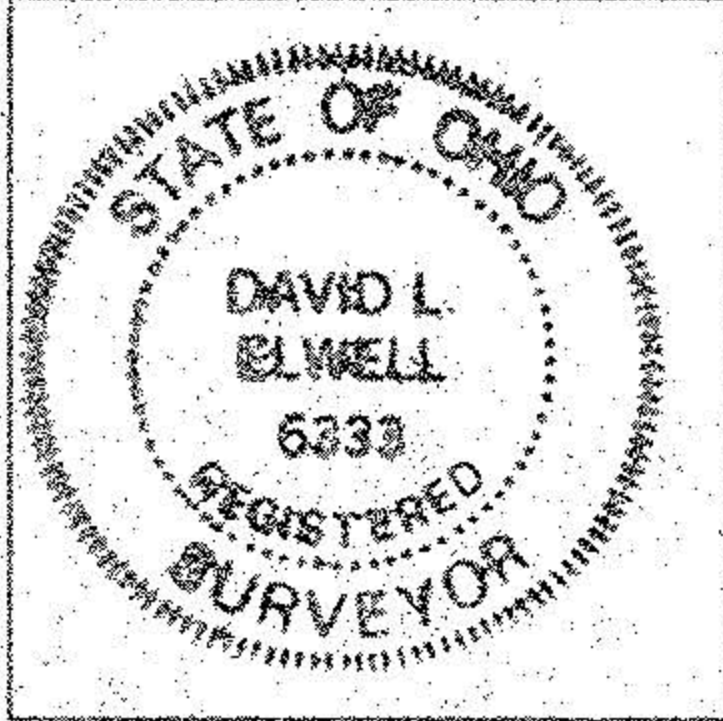

David L. Elwell
 DAVID L. ELWELL, REGISTERED SURVEYOR NO. 6333

KS ASSOCIATES
 424 Middle Avenue
 Elyria, Ohio 44035
 Phone (440) 322-6317
 Fax (440) 284-0623
 mailroom@ksassoc.com
 www.ksassoc.com