

#99-00244

SURVEY MAP

OF PART OF
ORIGINAL RUSSIA TOWNSHIP LOT NO. 21
TOWNSHIP OF NEW RUSSIA COUNTY OF LORAIN STATE OF OHIO

DATE: SEPTEMBER 21, 1999
REVISED: SEPTEMBER 24, 1999

LEGEND

- ⊙ IRON PIN/PIPE FOUND
- 5/8" CAPPED REBAR SET

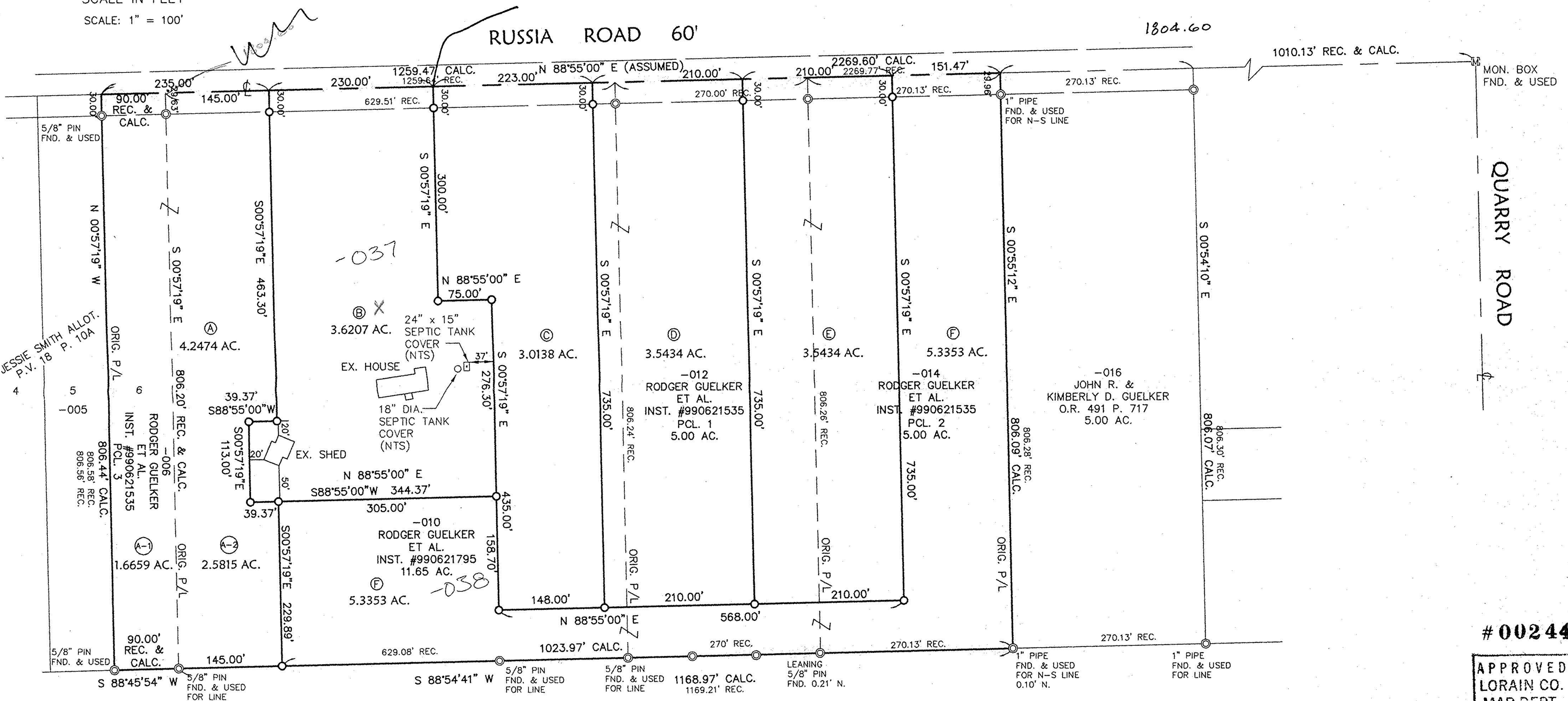
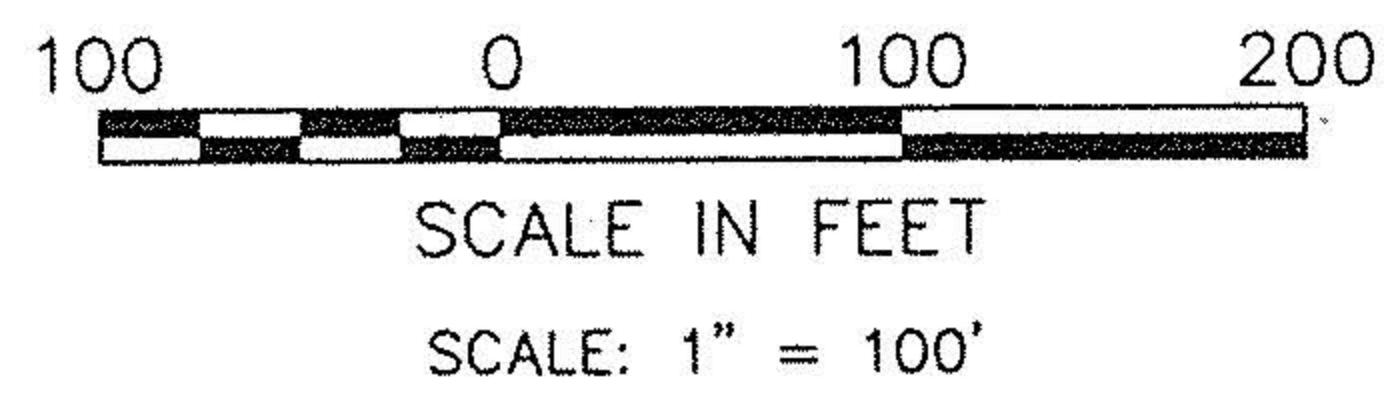

JESSIE SMITH ALLOT.
P.V. 18 P. 10A

QUARRY ROAD

00244

APPROVED
LORAIN CO.
MAP DEPT.
DATE 10-22-99
PAGE 09-00-021A
BY T. Spill
MAP NUMBER 99 00244

-035
71.00 AC.
ANTHONY A. & RUTH C. SLIMAN
O.R. 66 P. 446
PCL. 1

AREA IN SUBLLOT 6 = 1.6659 ACRES CALC.
AREA IN ACREAGE PARCELS -010, -012, -014 = 21.6381 AC. CALC., 21.65 AC. REC.
TOTAL AREA = 23.3040 ACRES CALC.

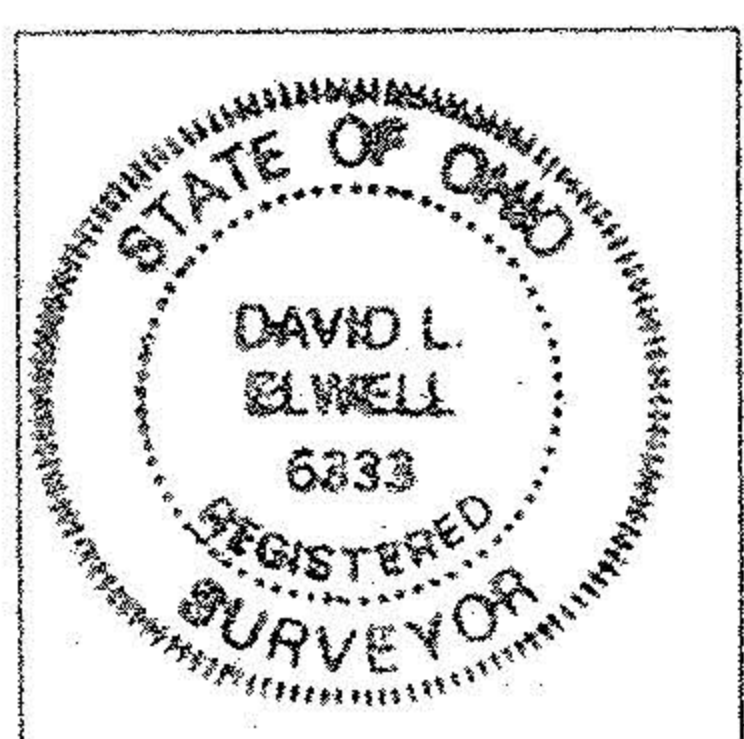

David L. Elwell
DAVID L. ELWELL, REGISTERED SURVEYOR NO. 6333

KS ASSOCIATES
424 Middle Avenue
Elyria, Ohio 44035
Phone (440) 322-6317
Fax (440) 284-0623
mailroom@ksassoc.com
www.ksassoc.com