



LAUNDON • SIMON • CAHL & ASSOC., INC.
 CONSULTING ENGINEERS & SURVEYORS
 110 MIDDLE AVE., ELYRIA, O. 44035

SURVEY FOR:

RICHARD POLEN

Orig. Lot 19	City of	Date AUG. '93	Scale 1"=100'
Orig. Sec	Village of	Dwn. by R.G.S.	Chkd. by
Tract	County of LORAIN	Job No. 93-2460	F.B. 226/72
Township of RUSSIA	State of OHIO	Printed	

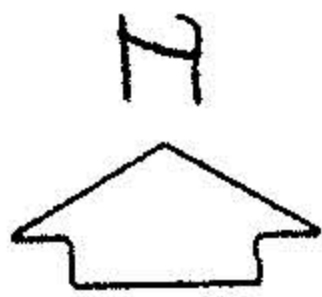

LORAIN COUNTY AIRPORT AUTHORITY
 V. 996 P. 831

6' Chain Link Fence

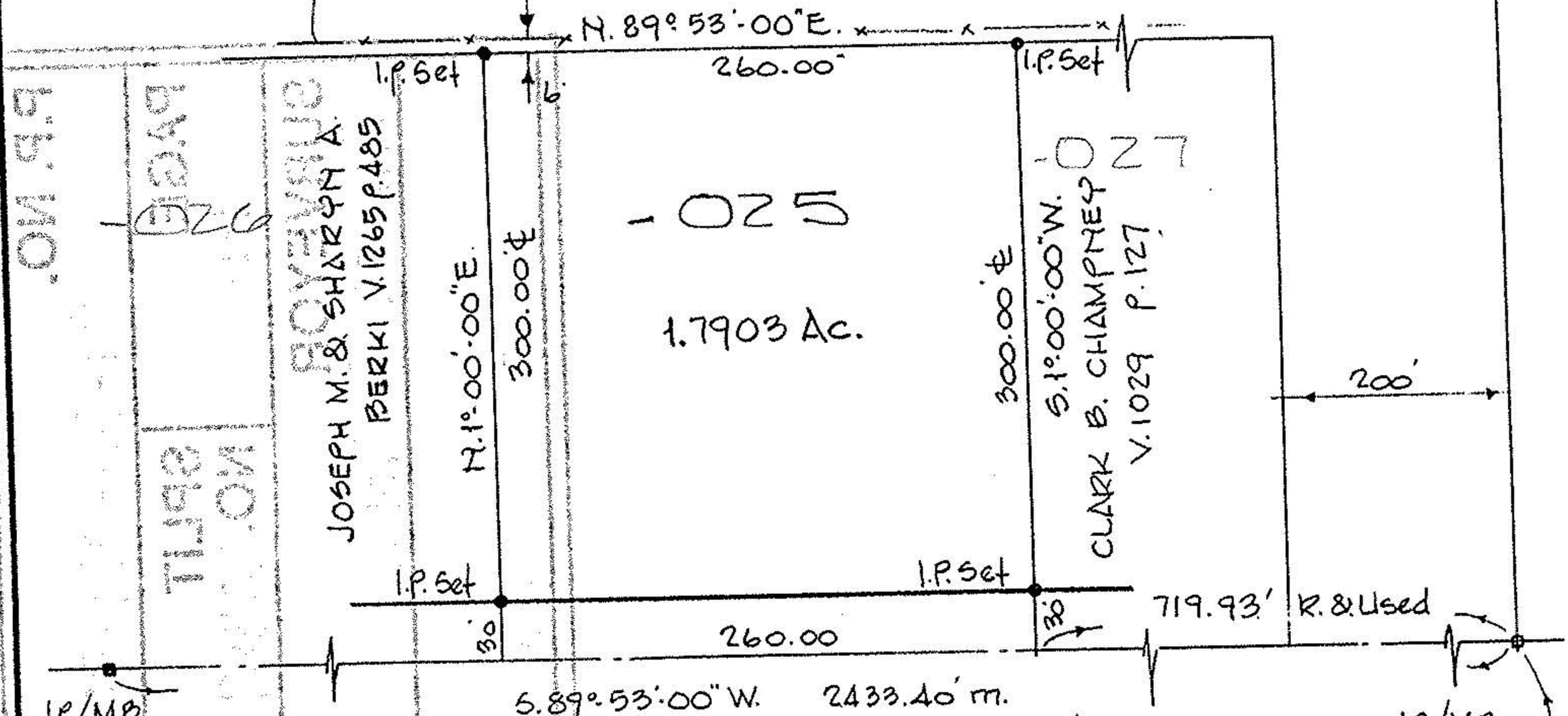

65.49

026

ROYVILLE
 JOSEPH M. & SHARON A.
 BERKI V. 1265 P. 485

N. 1° 00' 00\"/>

300.00'

- 025
 1.7903 Ac.

300.00'

027
 CLARK B. CHAMPNEY
 V. 1029 P. 127

200'

719.93' R. & Used

I.P./M.B. Used

DATE

S. 89° 53' 00\"/>

RUSSIA RD. 60'

I.P./M.B. Used

