

0.L. 1980

PLAT OF SURVEY 09-00-020-000

FOR SNOW REMOVAL EQUIPMENT BUILDING

LORAIN COUNTY REGIONAL AIRPORT

P.P. NO.	ACRES
-018	0.4416
-020	0.1508
-014	0.0109
-016	1.4089
TOTAL	2.0122 AC.

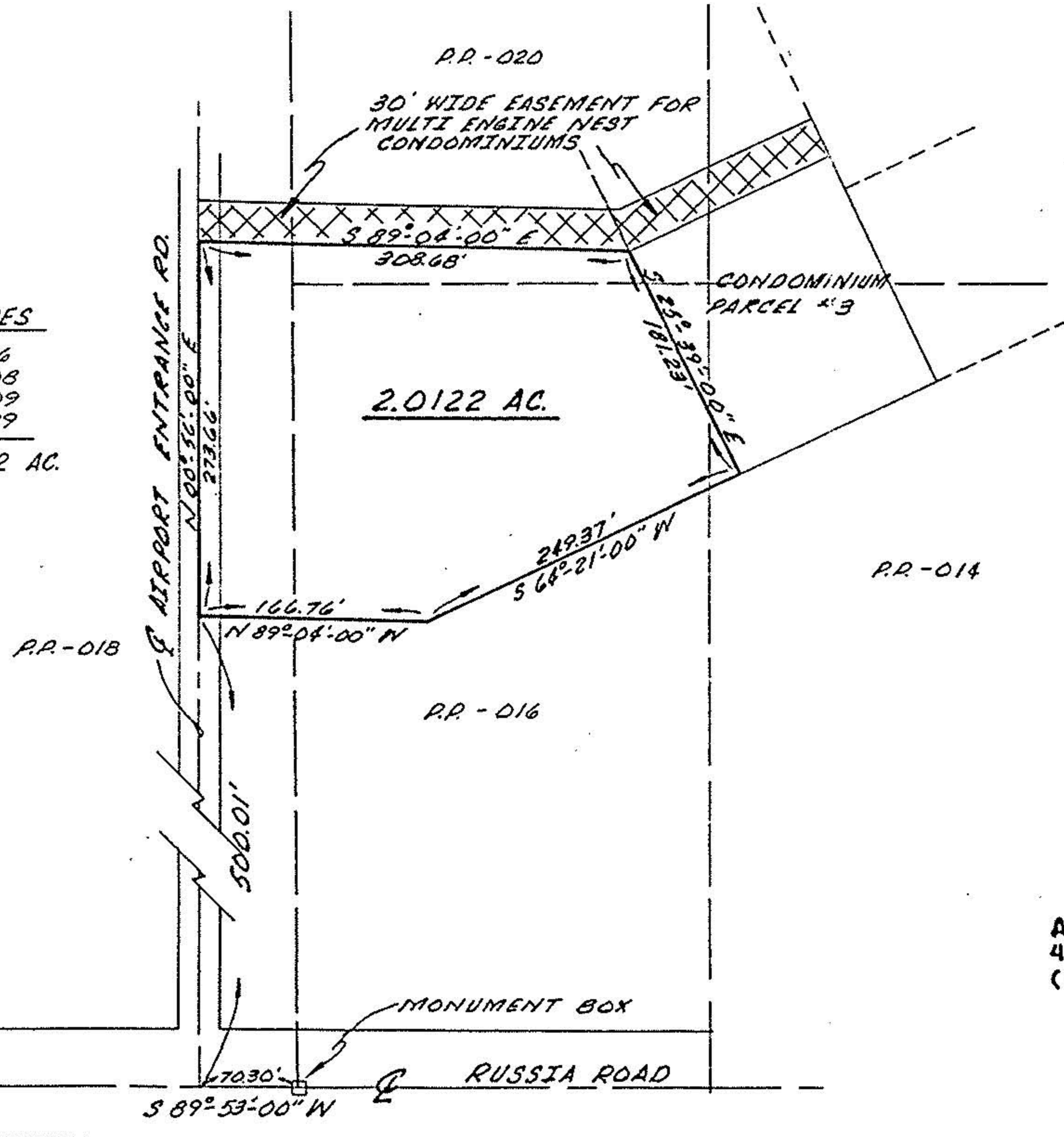

#16008

APPROVED
LORAIN CO.
MAP DEPT.

DATE 1-29-85

PAGE 9-D

BY T. McVair

VOID
IF

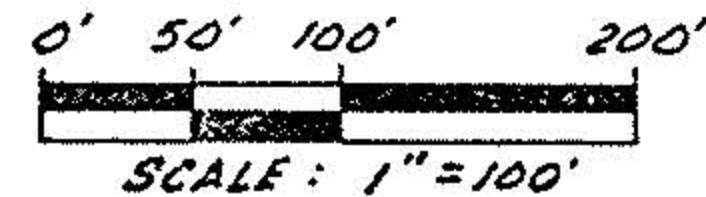

PREPARED BY
GRINDLE, BENDER ASSOC., INC.
 ARCHITECTURE • ENGINEERING • SURVEYING
 44050 RUSSIA ROAD ELYRIA, OHIO 44035
 (216) 323-1577 (419) 289-6600

REV. 11-12-84 G.T.S.
 DATE 11-2-84 DRAWN G.T.S.