

9-00-019

9-B

5/30

Hazel Nash D. Vol. 531 Pg. 561
N-1°00':E

Lorain County Airport Authority
D. Volume 996 Pg. 831 Nov. 17-1969

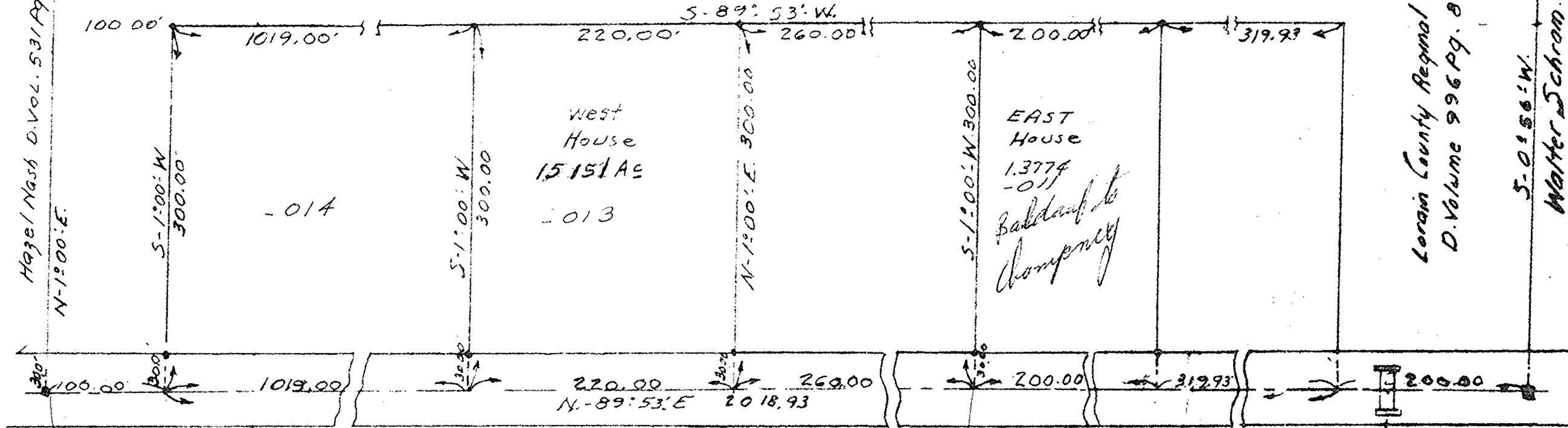

Lorain County Regional Airport Authority
D. Volume 996 Pg. 831 Nov. 19-1969

5-0°56':W.
Walter Schram

1599

1019
220
260
1499
100
1599

5130

MAP OF SURVEY FOR
 Herbert W. and Agnes A. Baldauf
 ORIGINAL LOT NO. RUSSIA TOWNSHIP
 LORAIN COUNTY OHIO
 Scale 1" = 100 FT. MAY - 1971
 C.E. Penfound Registered Surveyor NO. 3200