

9-D
9-D-1

- AIRPORT -

09-00-018-000

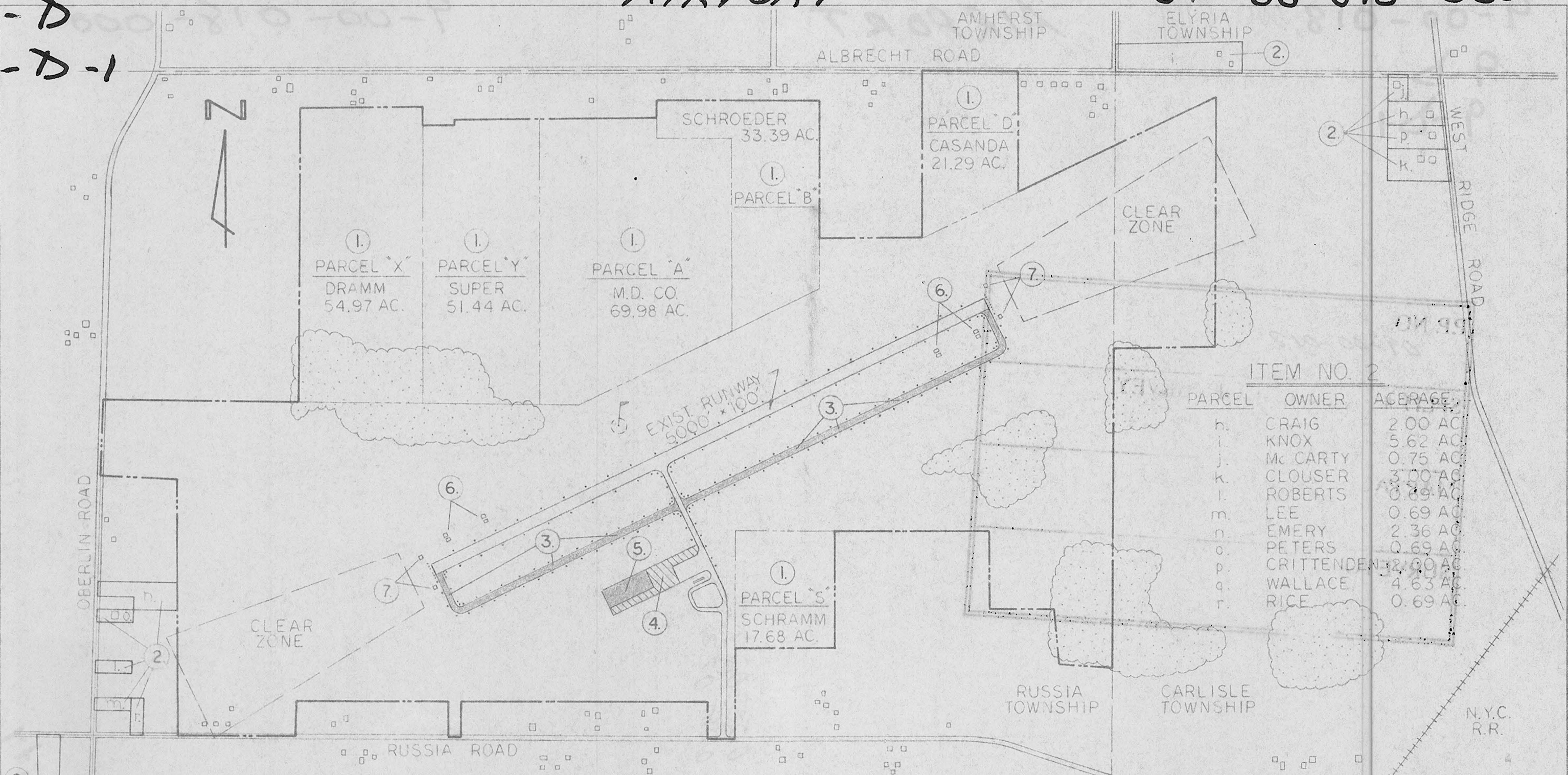

ITEM NO. 2

PARCEL	OWNER	ACERAGE
h.	CRAIG	2.00 AC.
i.	KNOX	5.62 AC.
j.	Mc CARTY	0.75 AC.
k.	CLOUSER	3.00 AC.
l.	ROBERTS	0.69 AC.
m.	LEE	0.69 AC.
n.	EMERY	2.36 AC.
o.	PETERS	0.69 AC.
p.	CRITTENDEN	2.00 AC.
q.	WALLACE	4.63 AC.
r.	RICE	0.69 AC.

- LEGEND
- TOWNSHIP LINE
 - - - PROPERTY LINE
 - EXIST. BUILDINGS
 - EXIST. WOODS
 - M.L. LIGHTS
 - ⊙ EXIST. WIND CONE AND SEG. CIRCLE

- WORK ITEMS IN PROJECT REQUEST
- ① LAND REIMBURSEMENT
 - ② LAND ACQUISITION
 - ③ CONSTRUCT, MARK AND LIGHT PARALLEL TAXIWAY 'B'
 - ④ OVERLAY EXIST. PARKING APRON
 - ⑤ CONSTRUCT AND LIGHT PARKING APRON EXPANSION
 - ⑥ INSTALL V.A.S.I.-4
 - ⑦ INSTALL R.E.I.L.

1974 F.Y. REQUEST FOR AID
EXHIBIT 'A'

REVISIONS	DATE	APPD.	DRAWN	DATE
			A.E.L.	3-74
			APPROVED R.J.C.	SCALE 1" = 800'
			FIELD BOOK	

BENDER, GRINDLE, RAIKE, INC.
ENGINEERS ARCHITECTS SURVEYORS
BOX 270, 2145 CLAREMONT AVE., ASHLAND, OHIO 44805 (419)289-1555



LORAIN REGIONAL AIRPORT	COUNTY AIRPORT	SHEET 1
ELYRIA, OHIO.		of 1