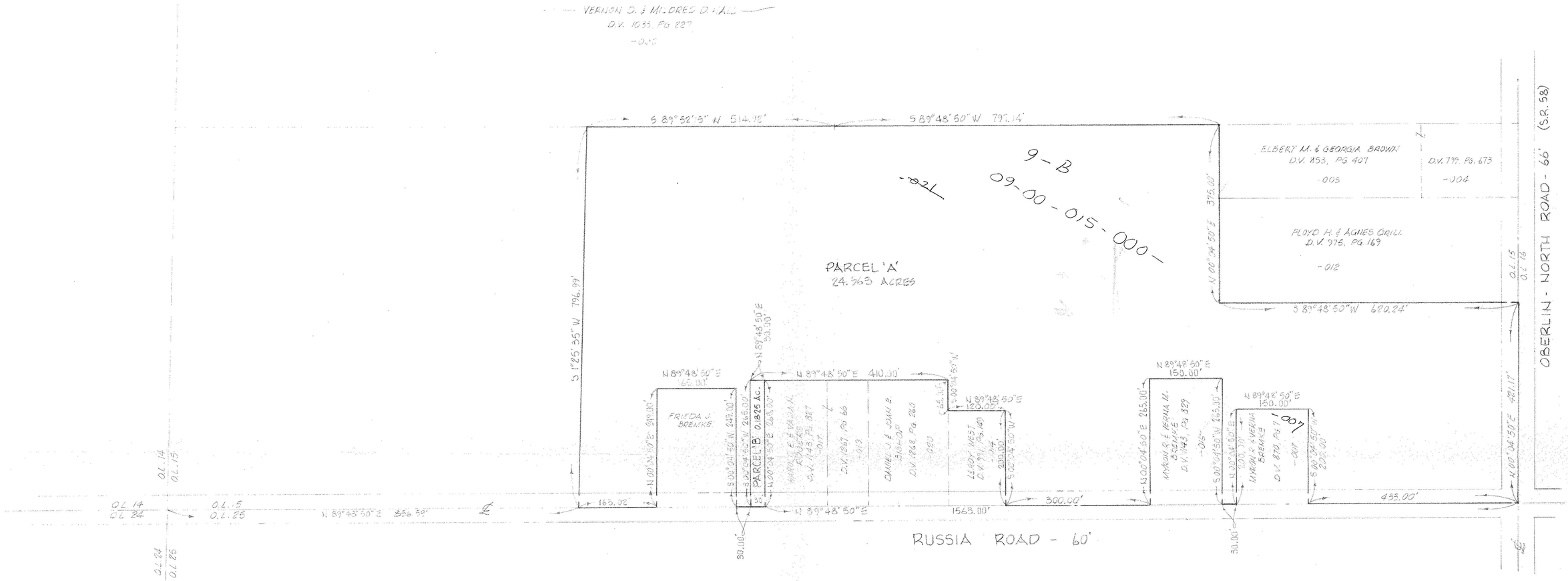

MAP of PROPOSED PARCEL SPLIT

PREPARED FOR MYRON BREMKE
PART of ORIGINAL RUSSIA TOWNSHIP LOT No. 15
TOWNSHIP of RUSSIA, LORAIN COUNTY OHIO

NOTE: PARCEL 'A' TO BE SPLIT OUT OF PRESENT PP # 09-00-015-000-021 (IN NAME OF FRIEDA J. BREMKE). PARCEL 'B' TO BE SPLIT OUT OF PP # 09-00-015-000-017 (IN NAME OF HAROLD E. & VADA M. ROGERS).

McGLINCHY AND ASSOCIATES
PROFESSIONAL ENGINEERS AND SURVEYORS
ELYRIA, OHIO

SCALE: 1" = 100' DRAWN BY: R. THOMAS
DATE: NOV. 1983 JOB NO: 838125-A