

-002

VERNON D & MILDRED D. HALL  
D.V. 1233, Pg. 237

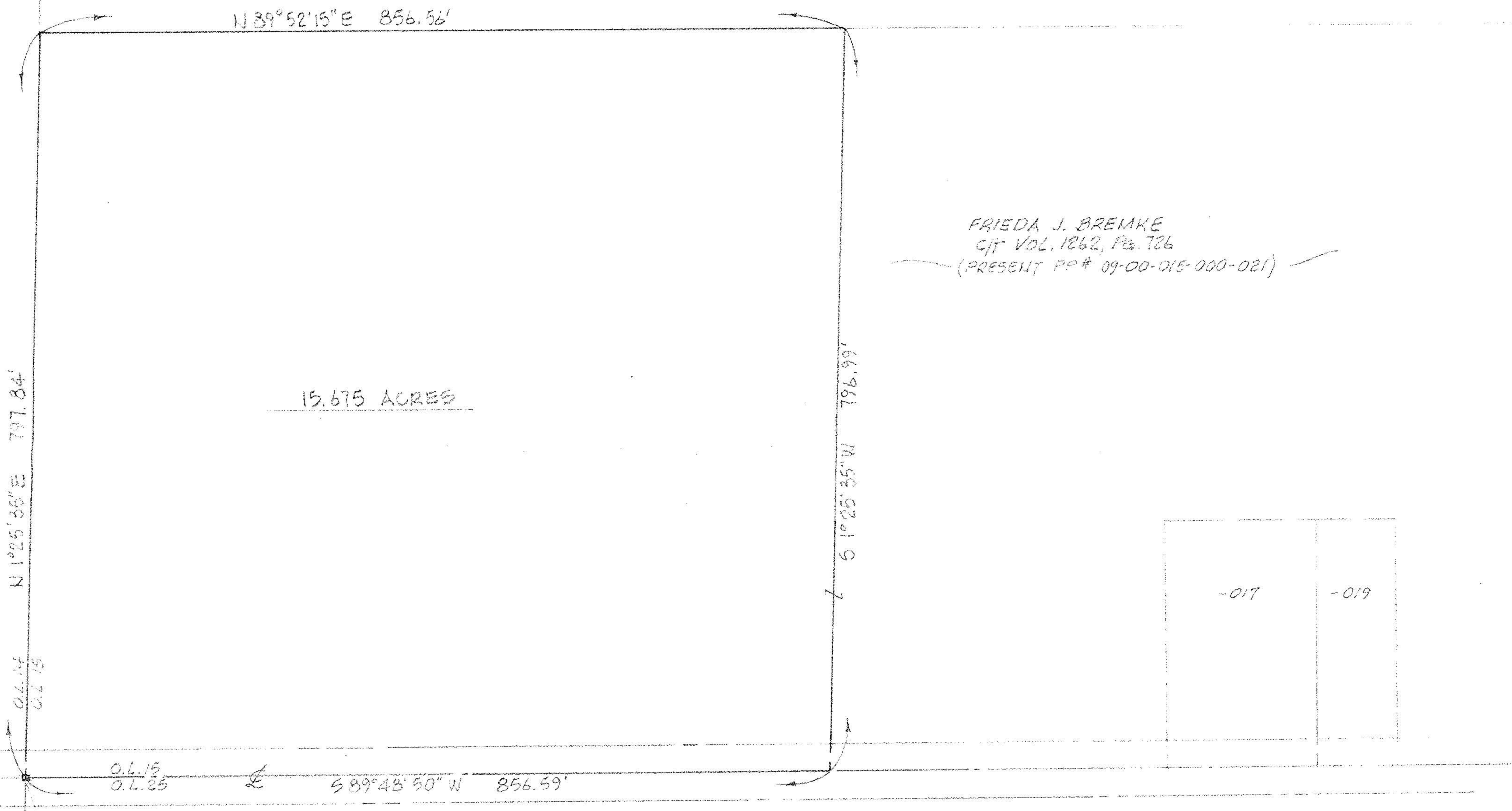

FRIEDA J. BREMKE  
CJT VOL. 1862, Pg. 726  
(PRESENT PP# 09-00-015-000-021)

09-00-014-103-002  
JOYCE MARIE BRADNER  
(D.V. 668, Pg. 269)

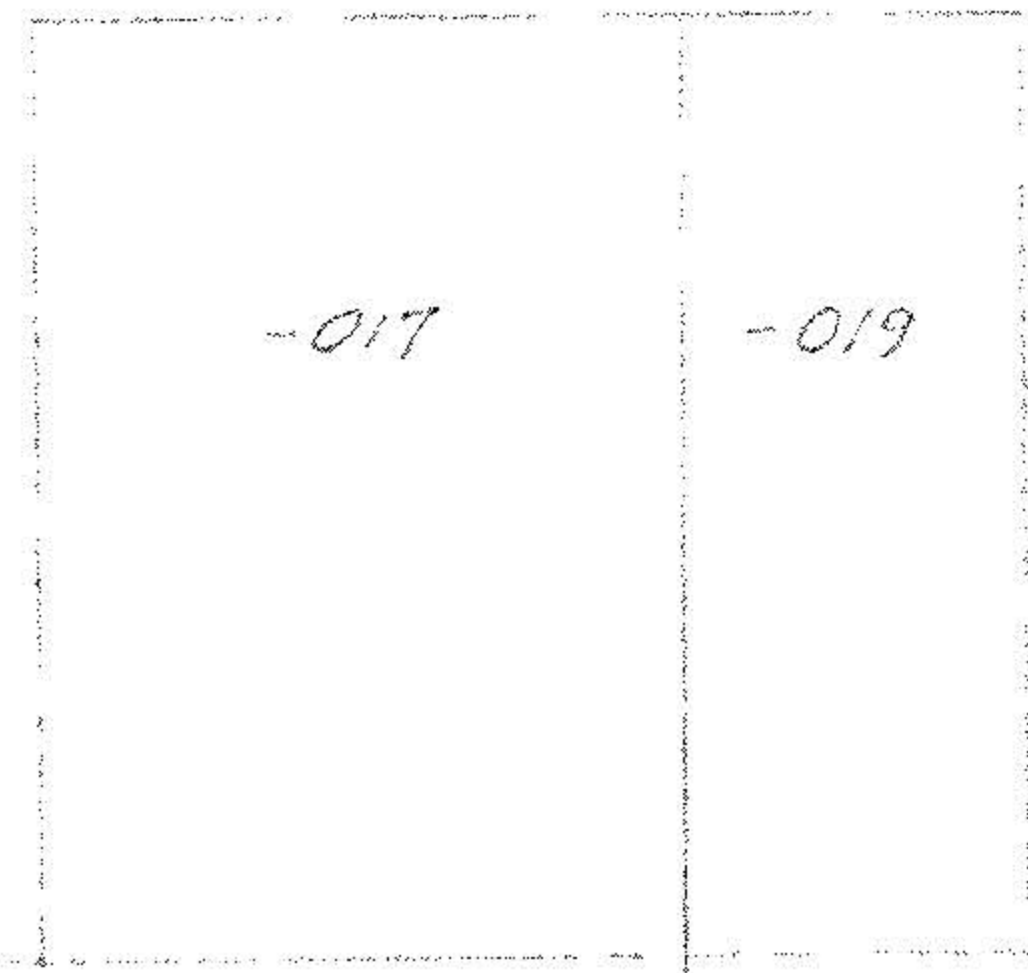

O.L. 14 O.L. 24  
O.L. 15 O.L. 25  
S 89° 48' 50" W 856.59'

1 P. IN MON. BOX

RUSSIA ROAD - 60'

MAP of PROPOSED PARCEL SPLIT

PREPARED FOR MRS. VADA H. ROGERS

PART of ORIGINAL RUSSIA TWP. LOT No. 15  
TOWNSHIP of RUSSIA, LORAIN COUNTY, OHIO



SCALE: 1"=100'

McGLINCHY and ASSOCIATES INC.  
PROFESSIONAL ENGINEERS and SURVEYORS  
110 1/2 MIDDLE AVE. ELYRIA OHIO  
NOVEMBER, 1983 # 838125