

PP# 09-00-014-102-020
 NEWLON L. & LINDA A. BURNWORTH
 DEED VOL. 138 PG. 12

PP# 09-00-014-102-021
 MARY BURNWORTH
 DEED VOL. 139 PG. 24

PP# 09-00-014-102-016
 GEORGE & EVELYN MCKINNEY
 DEED VOL. 1025 PG. 137

PP# 09-00-014-102-015
 THOMAS A. & MARGARET M. JOSEPHY
 DEED VOL. 1145 PG. 388

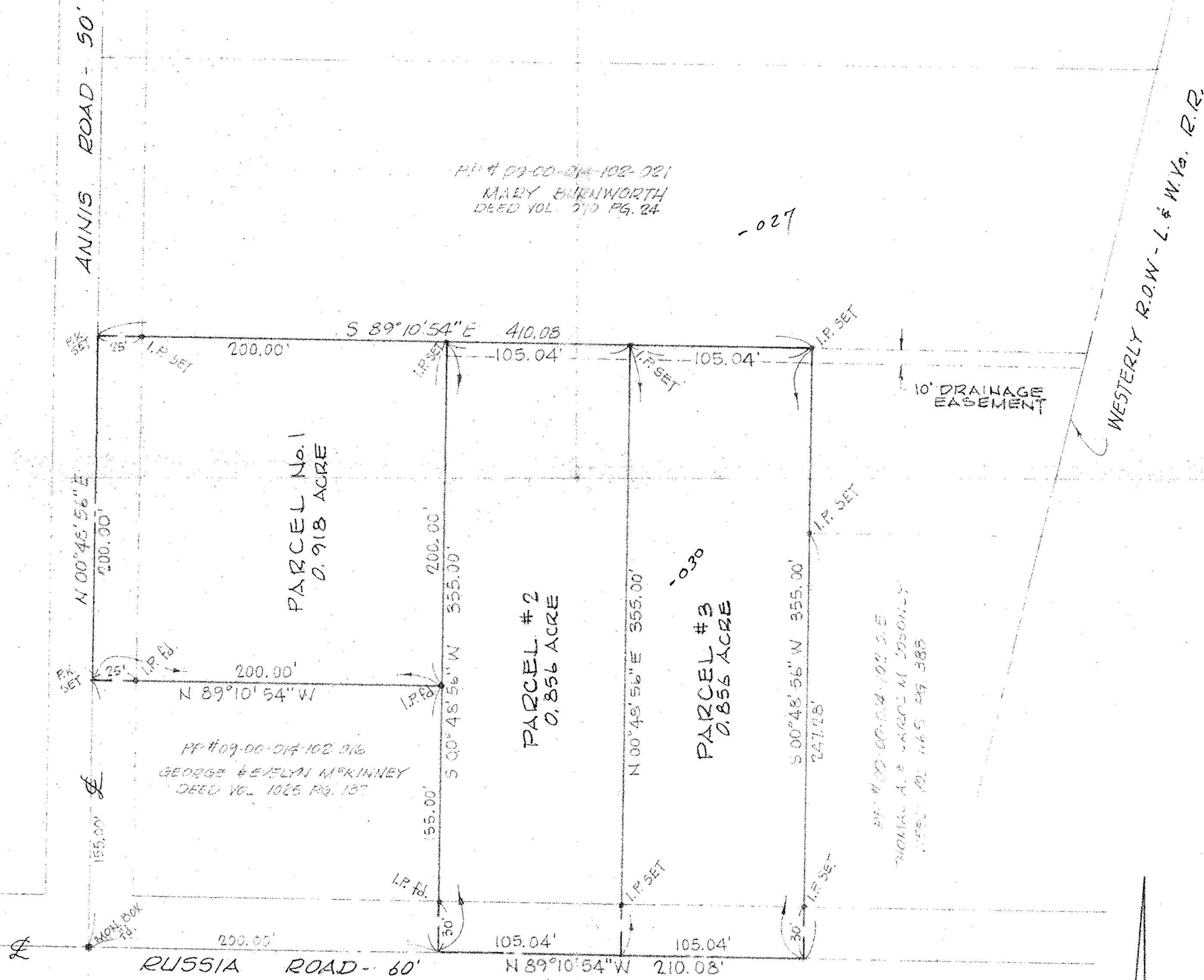

MAP of SURVEY and PROPOSED PARCEL SPLIT
 PREPARED FOR MARY BURNWORTH
 PART of ORIGINAL RUSSIA TOWNSHIP LOT No. 14
 VILLAGE of SOUTH AMHERST, LORAIN COUNTY, OHIO

#14457

APPROVED
 MARY BURNWORTH
 MAP DEPT.
 DATE 11-23-81
 PAGE 9-00-014-B
 BY C. Francis
 VOID AFTER



SCALE: 1"=50'

McGLINCHY and ASSOCIATES
 PROFESSIONAL ENGINEER & SURVEYORS
 ELYRIA OHIO
 SEPTEMBER, 1978 #783791