MAP OF SURVEY, LOT SPLIT AND ASSEMBLY

PREPARED FOR

HERMAN H. SCHEMMEL

SITUATED IN THE VILLAGE OF SOUTH AMHERST, COUNTY OF LORAIN, STATE OF OHIO
AND BEING PART OF ORIGINAL RUSSIA TOWNSHIP LOT NO. 13 AND 14

SURVEYOR'S STATEMENT

DISTANCES ARE EXPRESSED IN FEET AND DECIMAL PARTS THEREOF. BEARINGS ARE TO AN ASSUMED MERIDIAN AND ARE USED TO INDICATE ANGLES ONLY. PERMANENT MONUMENTS WERE FOUND OR SET AS INDICATED HEREON. ALL OF WHICH I DECLARE TO BE CORRECT TO THE BEST OF MY ABILITIES AND BELIEF.

Thomas M Snezek — 8.30.93 REV. 8.23.93

THOMAS M. SNEZEK, R.L.S. 7051 — DATE

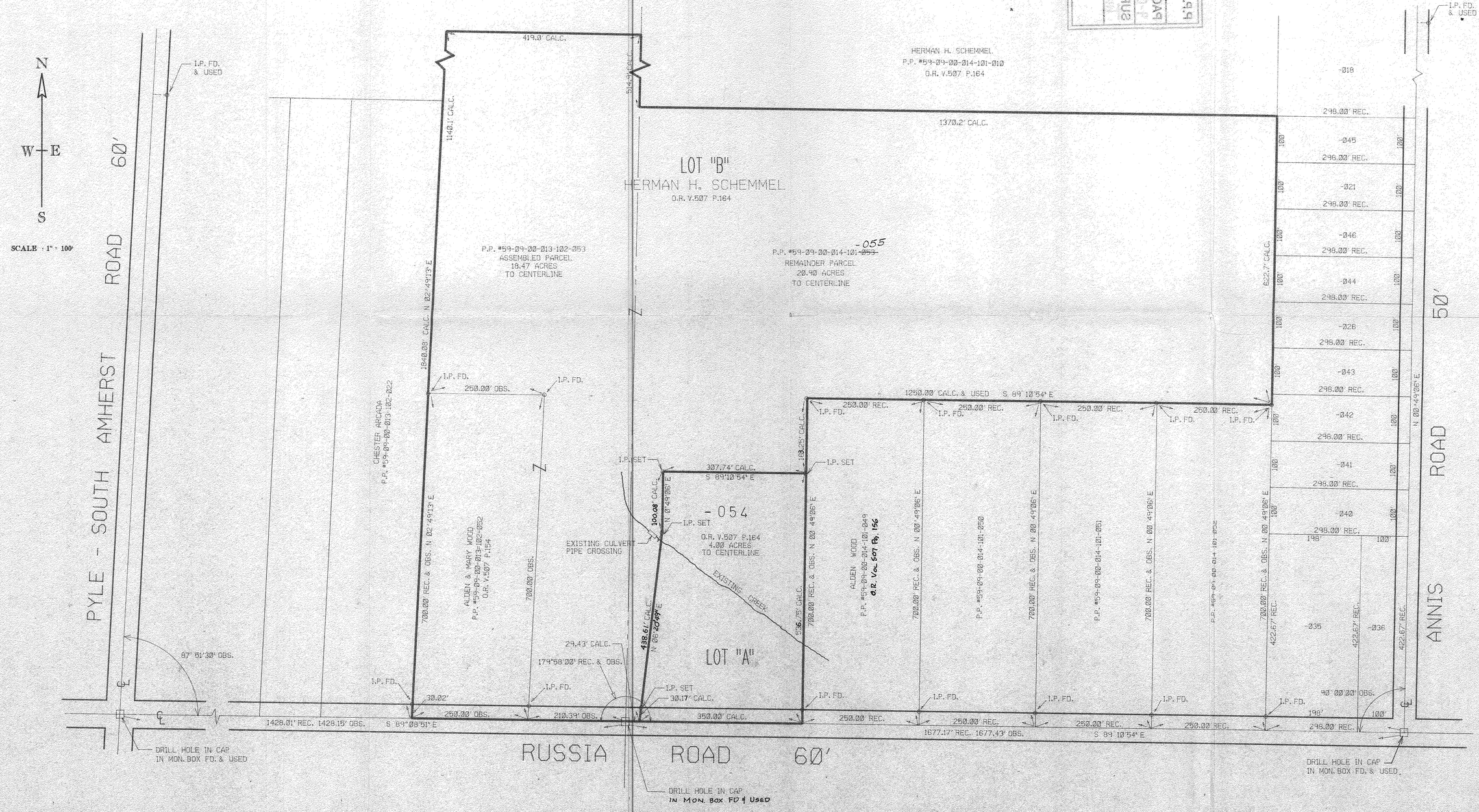

20640

APPROVED
LORAIN CO.
MAP DEPT.
DATE 12-15-93
PAGE 9-00-014-A
BY CAROLYN FRANCIS
VOID AFTER # 20640

09-00-014-101

9304