

#00554

APPROVED
LORAIN CO.
MAP DEPT.
DATE 8/29/00
PAGE 9-00-014 A
BY T. SPILLMAN
NO. 00554

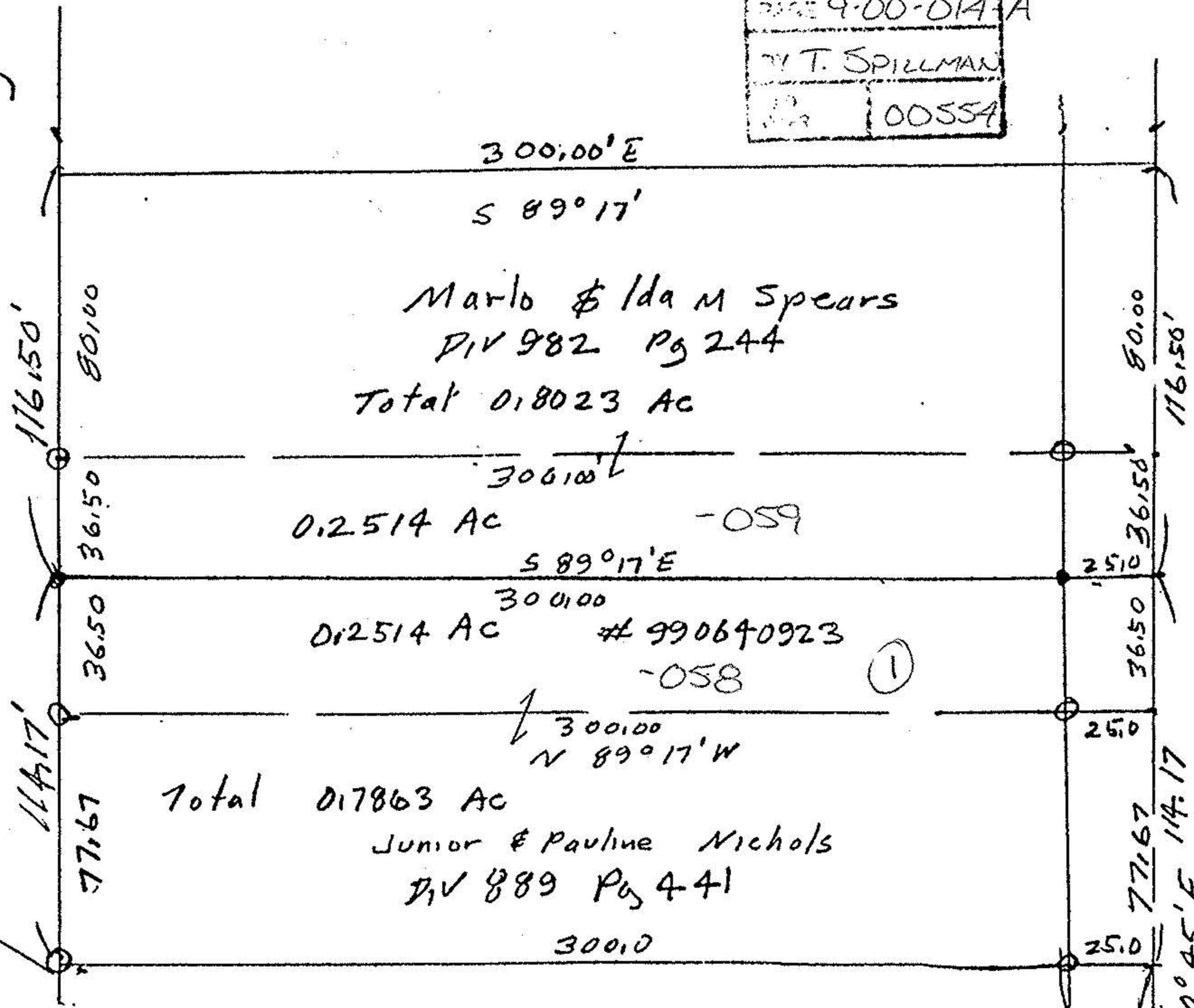

Herman H. Schemmel OR 736 Pg 752



Annis Rd 50' R/W

Russia Rd

- o iron pins fd
- o iron pins set
- monument box

John Pozywak
Registered Surveyor
5292

JOHN POZYWAK
5292
REGISTERED SURVEYOR

Survey of
Parcel Split
Original Russia Township
Lot 14
Lorain County Ohio
Scale 1"=50 June 2000