

ANNIS ROAD - 50' R/W

RUSSIA ROAD
60' R/W

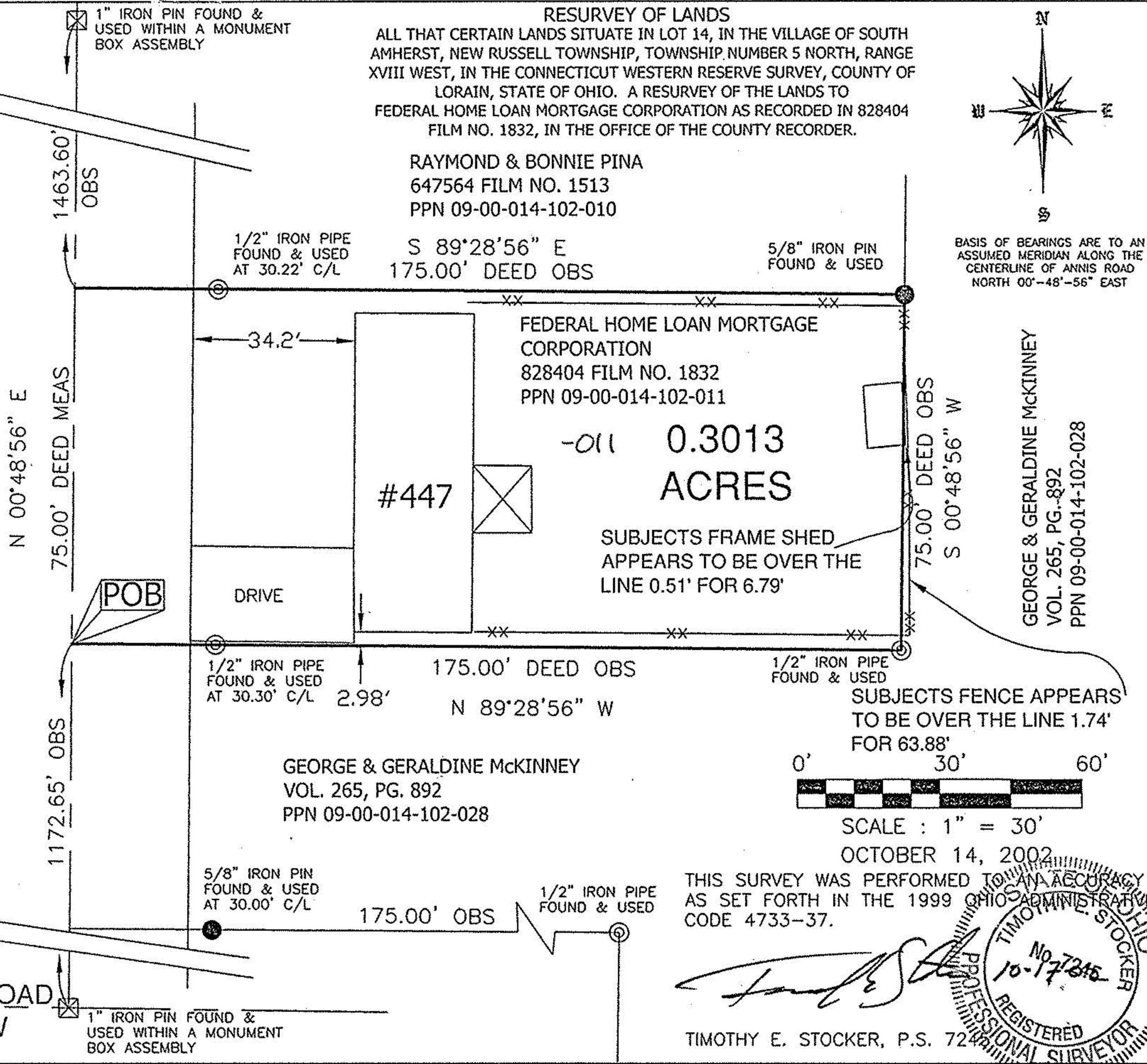

RESURVEY OF LANDS
 ALL THAT CERTAIN LANDS SITUATE IN LOT 14, IN THE VILLAGE OF SOUTH AMHERST, NEW RUSSELL TOWNSHIP, TOWNSHIP NUMBER 5 NORTH, RANGE XVIII WEST, IN THE CONNECTICUT WESTERN RESERVE SURVEY, COUNTY OF LORAIN, STATE OF OHIO. A RESURVEY OF THE LANDS TO FEDERAL HOME LOAN MORTGAGE CORPORATION AS RECORDED IN 828404 FILM NO. 1832, IN THE OFFICE OF THE COUNTY RECORDER.

RAYMOND & BONNIE PINA
 647564 FILM NO. 1513
 PPN 09-00-014-102-010

S 89°28'56" E
 175.00' DEED OBS

FEDERAL HOME LOAN MORTGAGE CORPORATION
 828404 FILM NO. 1832
 PPN 09-00-014-102-011

-011 0.3013 ACRES

SUBJECTS FRAME SHED APPEARS TO BE OVER THE LINE 0.51' FOR 6.79'

GEORGE & GERALDINE MCKINNEY
 VOL. 265, PG. 892
 PPN 09-00-014-102-028

SUBJECTS FENCE APPEARS TO BE OVER THE LINE 1.74' FOR 63.88'

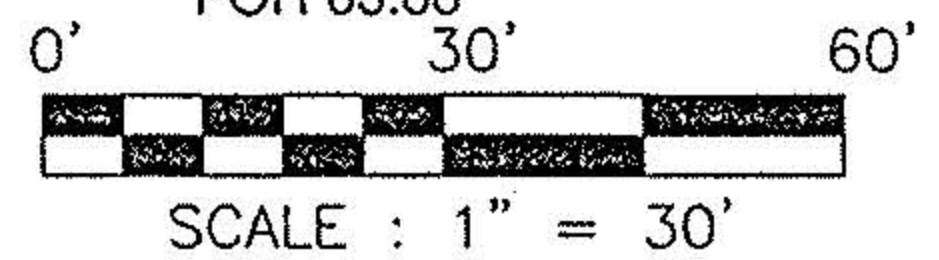

OCTOBER 14, 2002

THIS SURVEY WAS PERFORMED TO AN ACCURACY AS SET FORTH IN THE 1999 OHIO ADMINISTRATIVE CODE 4733-37.

Timothy E. Stocker
 TIMOTHY E. STOCKER
 REGISTERED PROFESSIONAL SURVEYOR
 No. 7245
 10-17-2005

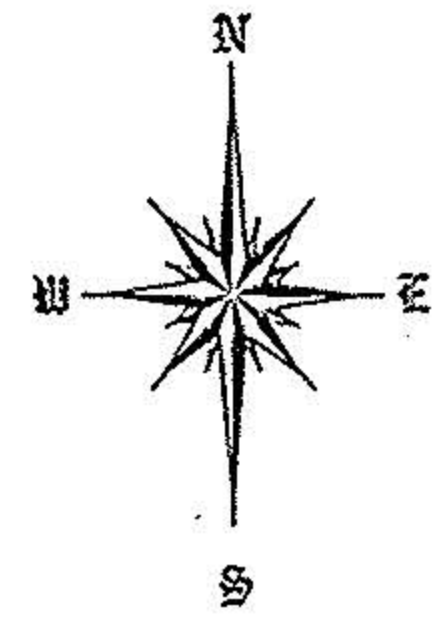

BASIS OF BEARINGS ARE TO AN ASSUMED MERIDIAN ALONG THE CENTERLINE OF ANNIS ROAD NORTH 00°-48'-56" EAST

GEORGE & GERALDINE MCKINNEY
 VOL. 265, PG. 892
 PPN 09-00-014-102-028

PROJECT ADDRESS: 447 ANNIS ROAD SOUTH AMHERST, OHIO	CHK: TES
PROJECT NAME: RESURVEY OF LANDS	DRN: SEL
PROJECT LOCATION: LORAIN COUNTY	PAGE 1 OF 1
PREPARED FOR: DAVID E. GERNER & ASSOCIATES	JOB NUMBER: 3193
CRABBS' SURVEYING SERVICE 10 WEST ERIE STREET, SUITE 101 PAINESVILLE, OHIO 44077 1-800-488-3888	