

STATE OF OHIO, COUNTY OF LORAIN, BEING
PART OF RUSSIA TOWNSHIP LOT 12.

I hereby certify that this parcel shown hereon meets
the current Zoning Regulations for Russia Township.
Approved this ____ day of ____, 20__

Russia Township Zoning Inspector

Herman H. Schemmel, Trustee
O.R. 736, Page 752 - (Parcel 6)

Approved this ____ day of ____, 20__

Lorain County Planning Commission

Approved this ____ day of ____, 20__

Tax Map Draftsman

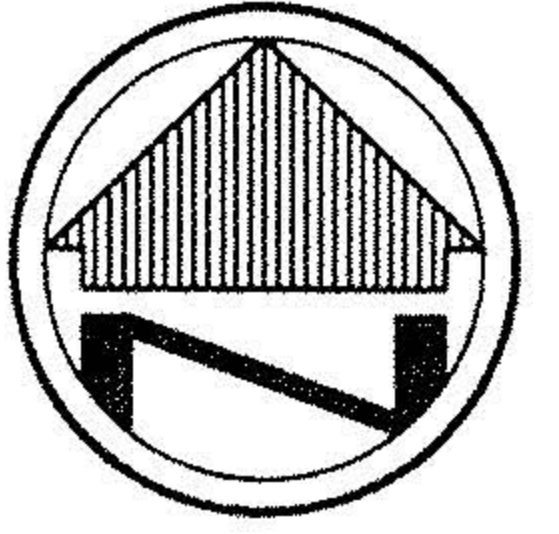

SCALE: 1"=60'

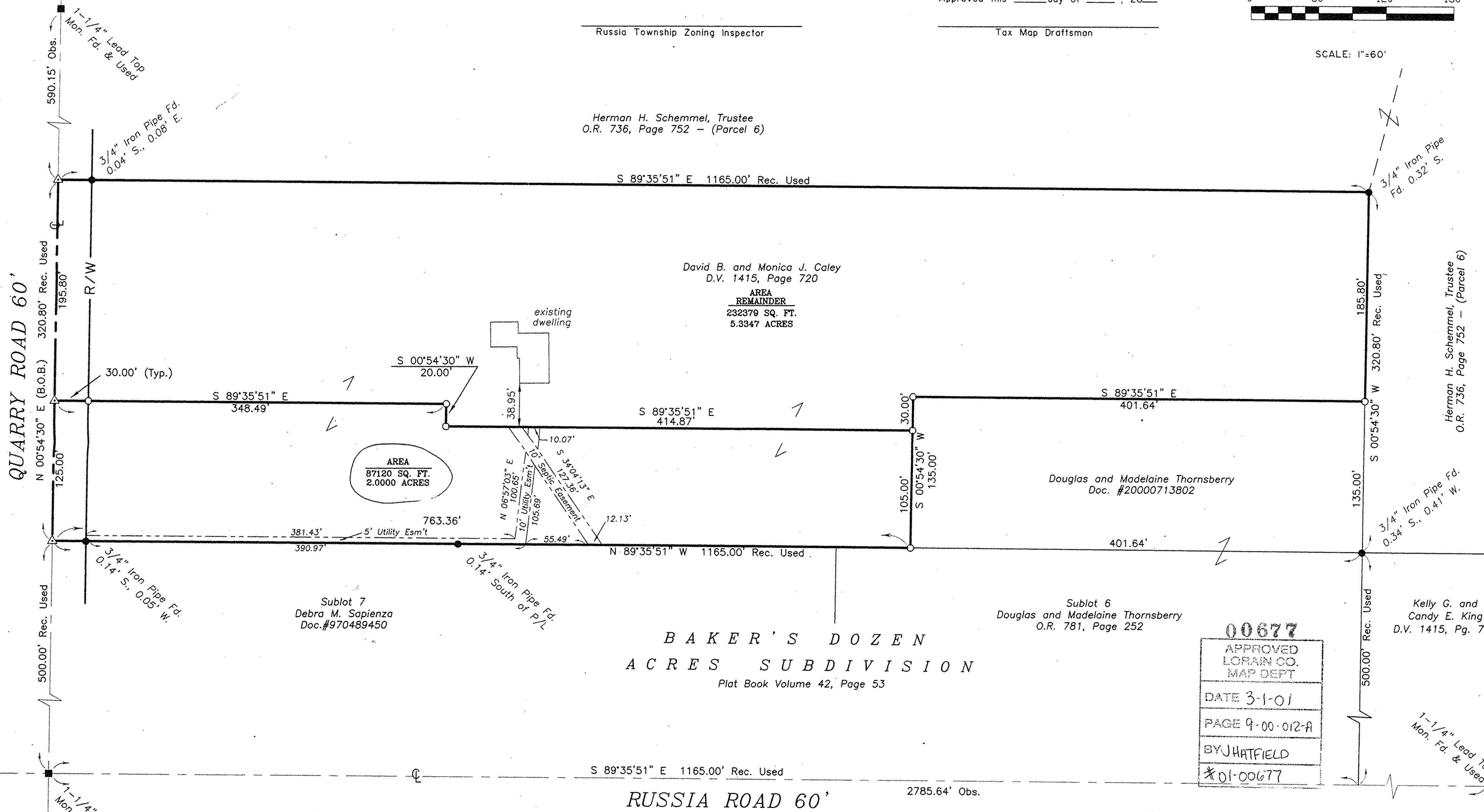

NOTE: DIMENSIONS SHOWN HEREON ARE GIVEN
IN FEET AND DECIMAL PARTS THEREOF.

I HEREBY DECLARE THAT I HAVE SURVEYED THE LAND
SHOWN ON THIS PLAT, AND HAVE FOUND OR SET THE
PINS AND MONUMENTS SHOWN ON THIS PLAT.

James P. Yurkschatt
JAMES P. YURKSCHATT REG. NO. 7809
CAMPBELL & ASSOCIATES, INC.

3/23/00
DATE



LEGEND

- REC. - RECORD DISTANCE/ANGLE
- OBS. - OBSERVED DISTANCE/ANGLE
- B.O.B. - BASIS OF BEARINGS
- - MONUMENT BOX
- - MONUMENT FOUND, SIZE & TYPE AS INDICATED.
- - 5/8" REBAR, 30 INCHES IN LENGTH, WITH I.D. CAP No. 7809 SET
- △ - P.K.(MASONRY) NAIL SET

BASIS OF BEARINGS

THE BASIS OF BEARINGS FOR THIS SURVEY IS
N 00°54'30" E, AS THE CENTERLINE OF QUARRY
ROAD AND IS THE SAME BEARING FOUND IN
D.V. 1415, PAGE 720 OF LORAIN COUNTY RECORDS.

MINOR SUBDIVISION



437 W. Lafayette Road, Suite 160 Medina, Ohio 44256 (330) 722-0940

CAMPBELL &
ASSOCIATES, INC.
Surveying • Engineering

JOB NO.
20004011R

SHEET 1 OF 1

00677
APPROVED
LORAIN CO.
MAP DEPT
DATE 3-1-01
PAGE 9-00-012-A
BY JHATFIELD
*01-00677