

PLAT OF SURVEY OF MARY DERAMUS LANDS FOR LORAIN COUNTY REGIONAL AIRPORT

BEING KNOWN AS A PART OF ORIGINAL RUSSIA TWP. LOT NO. 10
AND ORIGINAL CARLISLE TWP. SECTION NO. 1, LORAIN COUNTY, OHIO

SURVEYORS CERTIFICATION

I hereby certify this plat to be a true delineation of a field survey made by the office of Grindle, Bender & Assoc., Architecture - Engineering - Surveying, Ashland, Ohio, and Lowell E. Bender, Registered Surveyor, and that all monuments were found or set as shown.

All bearings are assumed and are to be used for the determination of angles only.

Lowell E. Bender
Lowell E. Bender
Registered Surveyor No. 4978

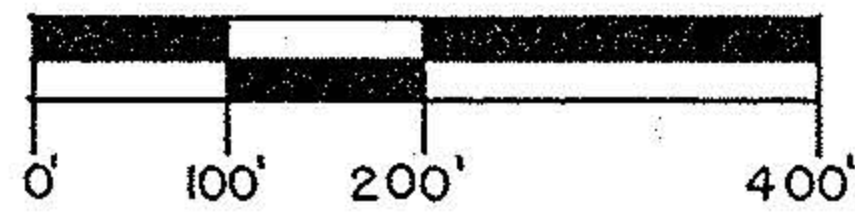

SCALE: 1" = 200'

DATE:

LEGEND

- = IRON PIN FOUND
- ▲ = RAILROAD SPIKE FOUND
- △ = RAILROAD SPIKE SET
- 017 = PERMANENT PARCEL NO.

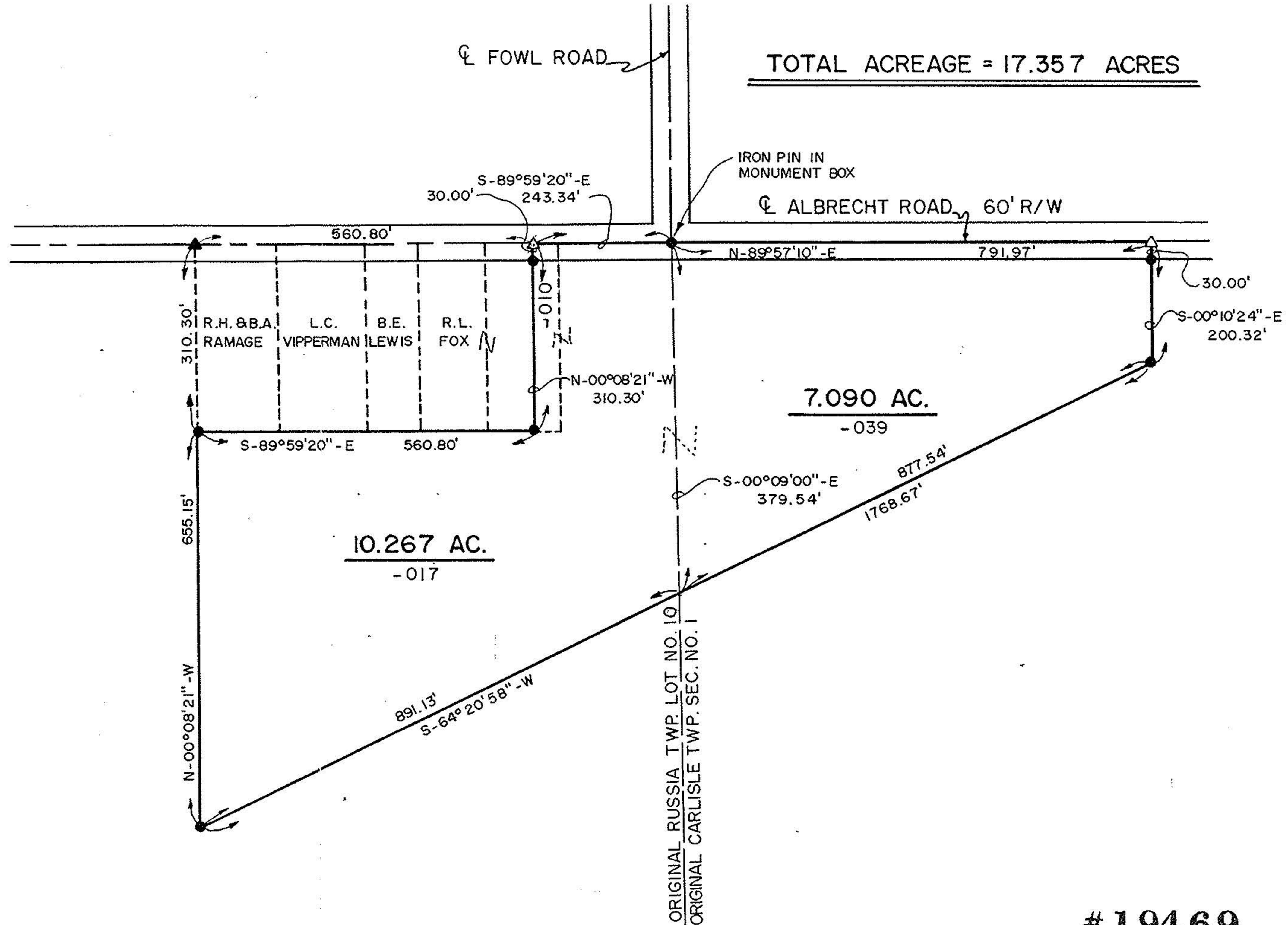

LORAIN COUNTY REGIONAL AIRPORT

PREPARED BY
GRINDLE, BENDER & ASSOC., INC.
ARCHITECTURE - ENGINEERING - SURVEYING
ASHLAND, OHIO

#19469

APPROVED
LORAIN CO.
MAP DEPT.

DATE 8-8-91
9-D
PAGE 10-00-001-A
BY FRANCIS
VOID AFTER # 19469

09-00-010-000

10-00-001-101