

10-9-21  
1215  
8-11-78

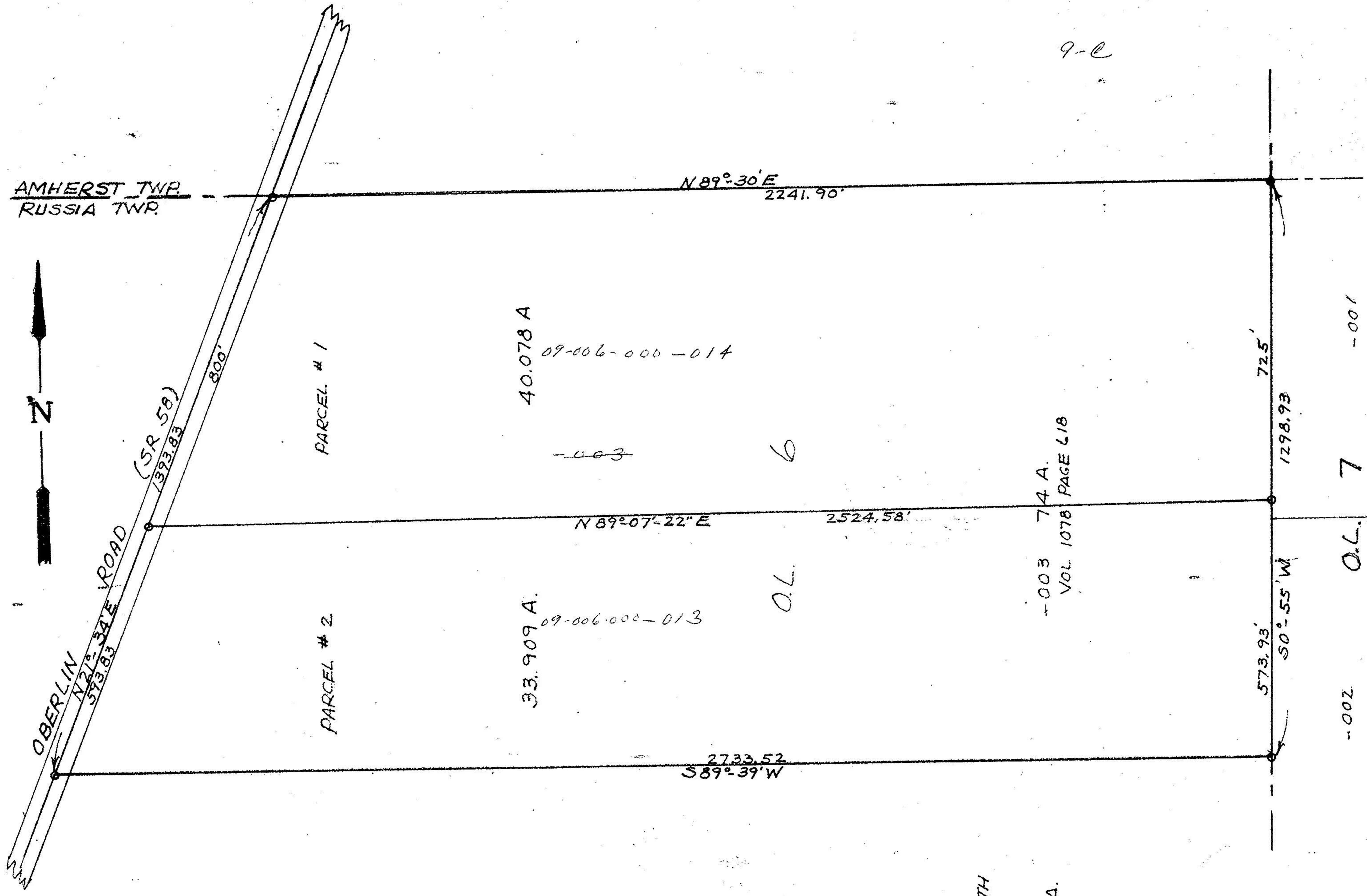

9-c

CHARLES & MARY E. TOTH  
VOL 291 PAGE 431

-009 33.97A.

-003 74 A.  
VOL 1078 PAGE 618

O.L. 6

-002 O.L. 7 -001

LOT SPLIT SURVEY  
 ORIGINAL LOT 6 - RUSSIA TOWNSHIP  
 LORAIN COUNTY STATE OF OHIO  
 PERMANENT PARCEL 09-00-006-000-003  
 PARCEL 1 - WILLIAM R. & DORIS E. HALL - 40.078A.  
 PARCEL 2 - VERNON D. & MILDRED D. HALL - 33.909A.  
 SCALE 1" = 200'  
 SEPT 1978

