

10-9-2-9121
8

9-c

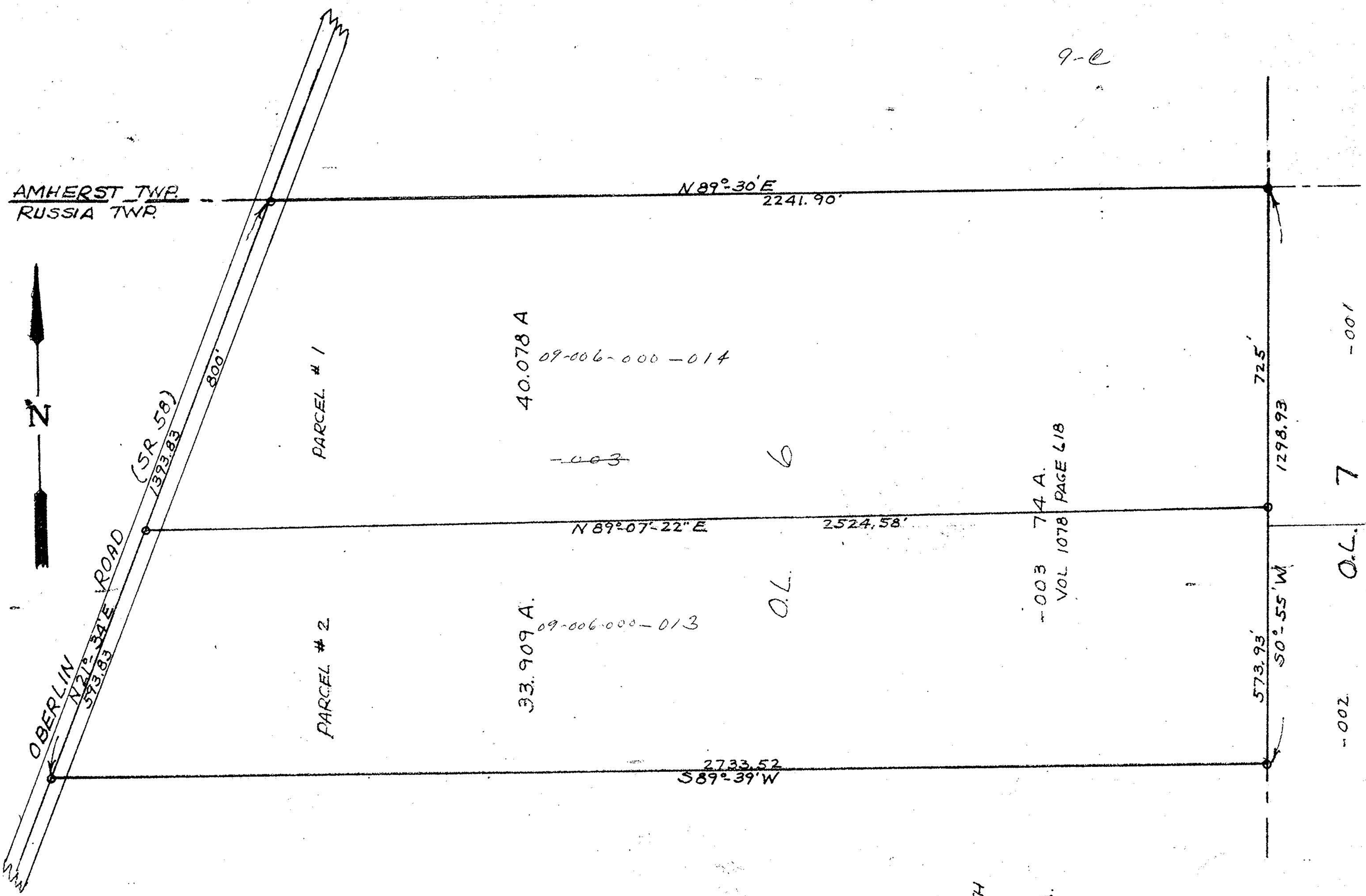

AMHERST TWP.
RUSSIA TWP.



PARCEL # 1

PARCEL # 2

40.078 A
09-006-000-014

33.909 A.
09-006-000-013

N 89°-30' E
2241.90'

N 89°-07'-22" E
2524.58'

2733.52
S 89°-39' W

725'

1298.93

573.93'
50°-55' W

-003 74 A.
VOL 1078 PAGE 618

-009 33.97A.

-001

-002

O.L. 7

LOT SPLIT SURVEY
 ORIGINAL LOT 6 - RUSSIA TOWNSHIP
 LORAIN COUNTY, STATE OF OHIO
 PERMANENT PARCEL 09-00-006-000-003
 PARCEL 1 - WILLIAM R. & DORIS E. HALL - 40.078A.
 PARCEL 2 - VERNON D. & MILDRED D. HALL - 33.909 A.
 SCALE 1" = 200' SEPT 1978

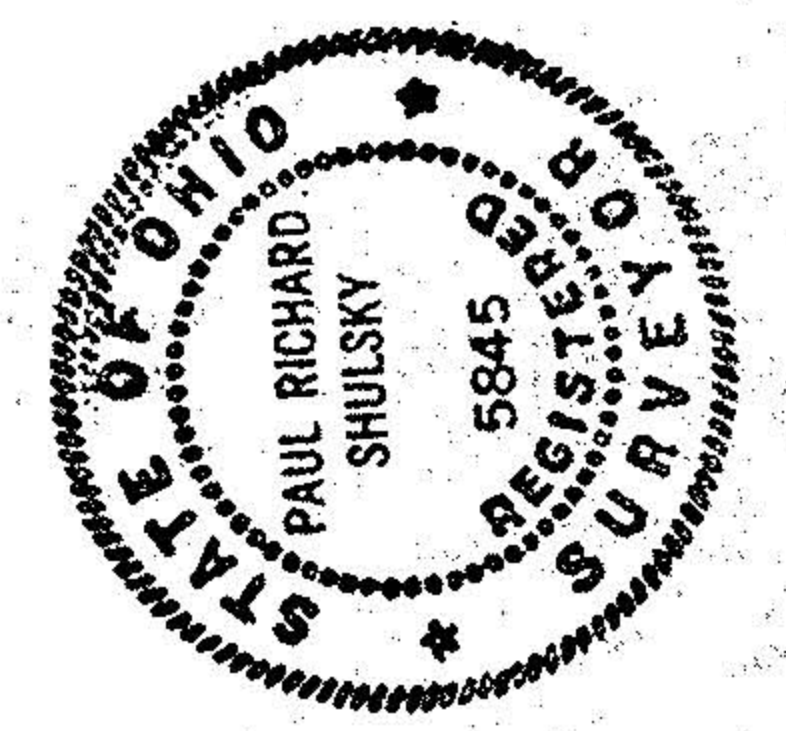

CHARLES & MARY R. TOTH
VOL 291 PAGE 431