

DULIO GOLF ENTERPRISES INC.
O.R.V. 12 P. 836

MARY P. TOTH
D.V. 1387 P. 753 PCL. 1

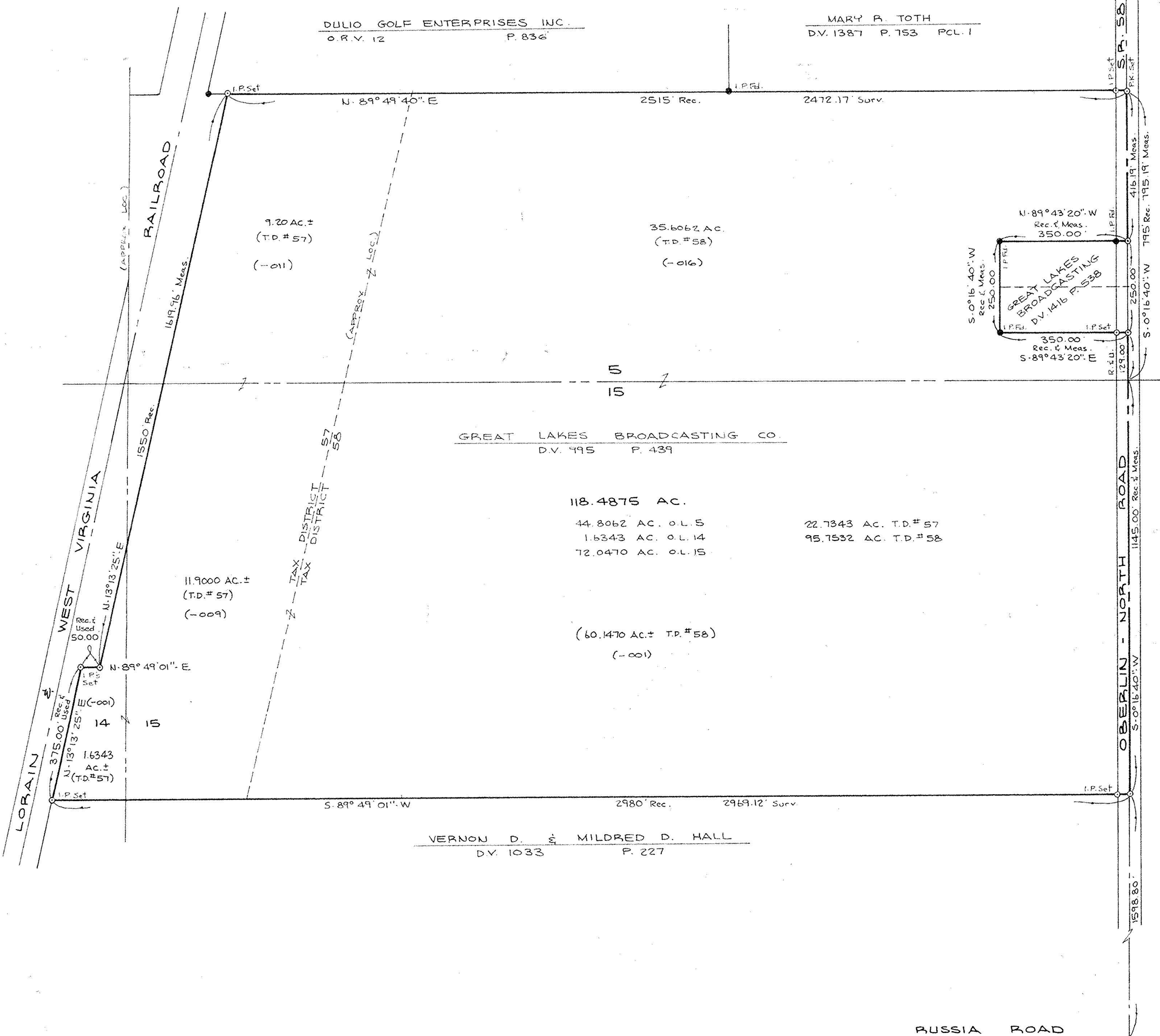

VERNON D. & MILDRED D. HALL
D.V. 1033 P. 227

21453-A
 APPROVED
 LORAIN CO.
 MAP DEPT
 DATE 10-6-95
 PAGE 9-B
 BY CAROLYN
 FRANCIS
 #21453

BOUNDARY SURVEY
 PART OF RUSSIA TWP. ORIG. LOTS 5, 14, 15
 TOWNSHIP OF RUSSIA COUNTY OF LORAIN STATE OF OHIO

SCALE: 1" = 200' JAN. 19, 1989
 REV. 10-3-95

PREPARED BY
KS ASSOCIATES INC.
 ENGINEERS SURVEYORS
 424 MIDDLE AVE. ELYRIA, OHIO

David L. Elwell
 REG. SURVEYOR NO. 6333

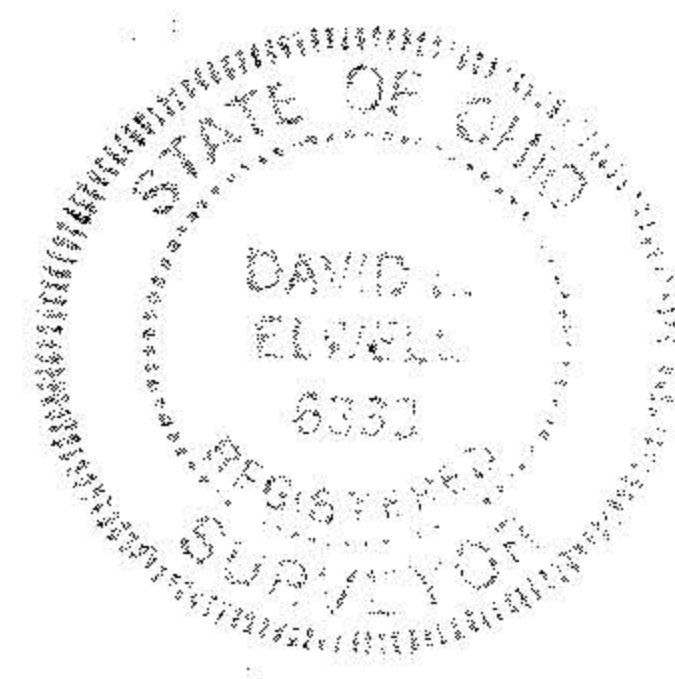

88-555