

DULIO GOLF ENTERPRISES INC.
O.R.V. 12 P. 836

MARY B. TOTH
D.V. 1387 P. 753 PCL. 1

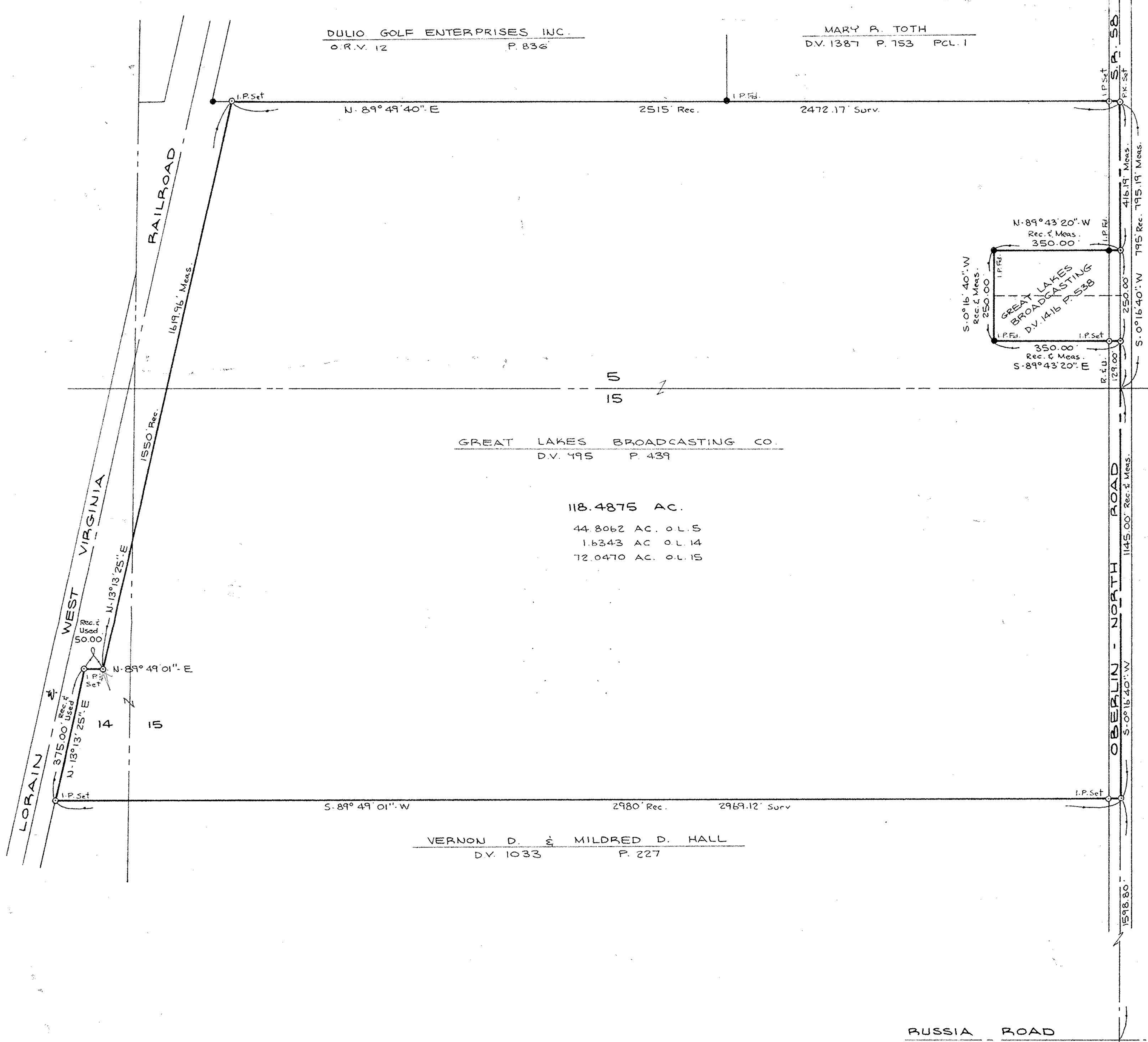

GREAT LAKES BROADCASTING CO.
D.V. 495 P. 439

118.4875 AC.
44.8062 AC. O.L. 5
1.6343 AC O.L. 14
72.0470 AC. O.L. 15

VERNON D. & MILDRED D. HALL
D.V. 1033 P. 227

BOUNDARY SURVEY

PART OF RUSSIA TWP. ORIG. LOTS 5, 14, 15
TOWNSHIP OF RUSSIA COUNTY OF LORAIN STATE OF OHIO

SCALE: 1" = 200' JAN. 19, 1989

PREPARED BY
KS ASSOCIATES INC.
ENGINEERS SURVEYORS
424 MIDDLE AVE. ELYRIA, OHIO

David L. Elwell
REG. SURVEYOR NO. 6333

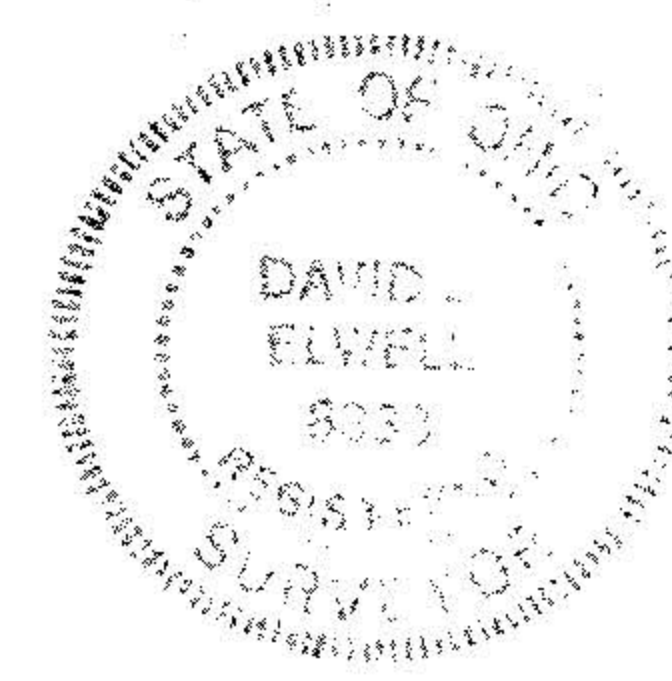

88-555