

BEING PART OF HENRIETTA TOWNSHIP, AND KNOWN AS BEING PART OF LOT NO. 9, TRACT 12 IN SAID TOWNSHIP, COUNTY OF LORAIN, STATE OF OHIO CONTAINING 59.7293 ACRES OF LAND, AND BEING THE SAME TRACT AS DESCRIBED IN O.R. VOLUME 12, PAGE 188, LORAIN COUNTY RECORDS. DIMENSIONS SHOWN ON THIS MAP ARE EXPRESSED IN FEET AND DECIMAL PARTS THEREOF AND ALL BEARINGS ARE TO AN ASSUMED MERIDIAN AND ARE USED TO INDICATE ANGLES ONLY. PERMANENT MONUMENTS WERE FOUND OR SET AT ALL POINTS INDICATED \* OR AS OTHERWISE STATED. I HEREBY CERTIFY THAT I HAVE SURVEYED THE PREMISES AND PREPARED THIS MAP AND THAT SAID MAP IS CORRECT.

*Douglas Mosley*  
DOUGLAS MOSELEY  
REGISTERED SURVEYOR NO. 6303

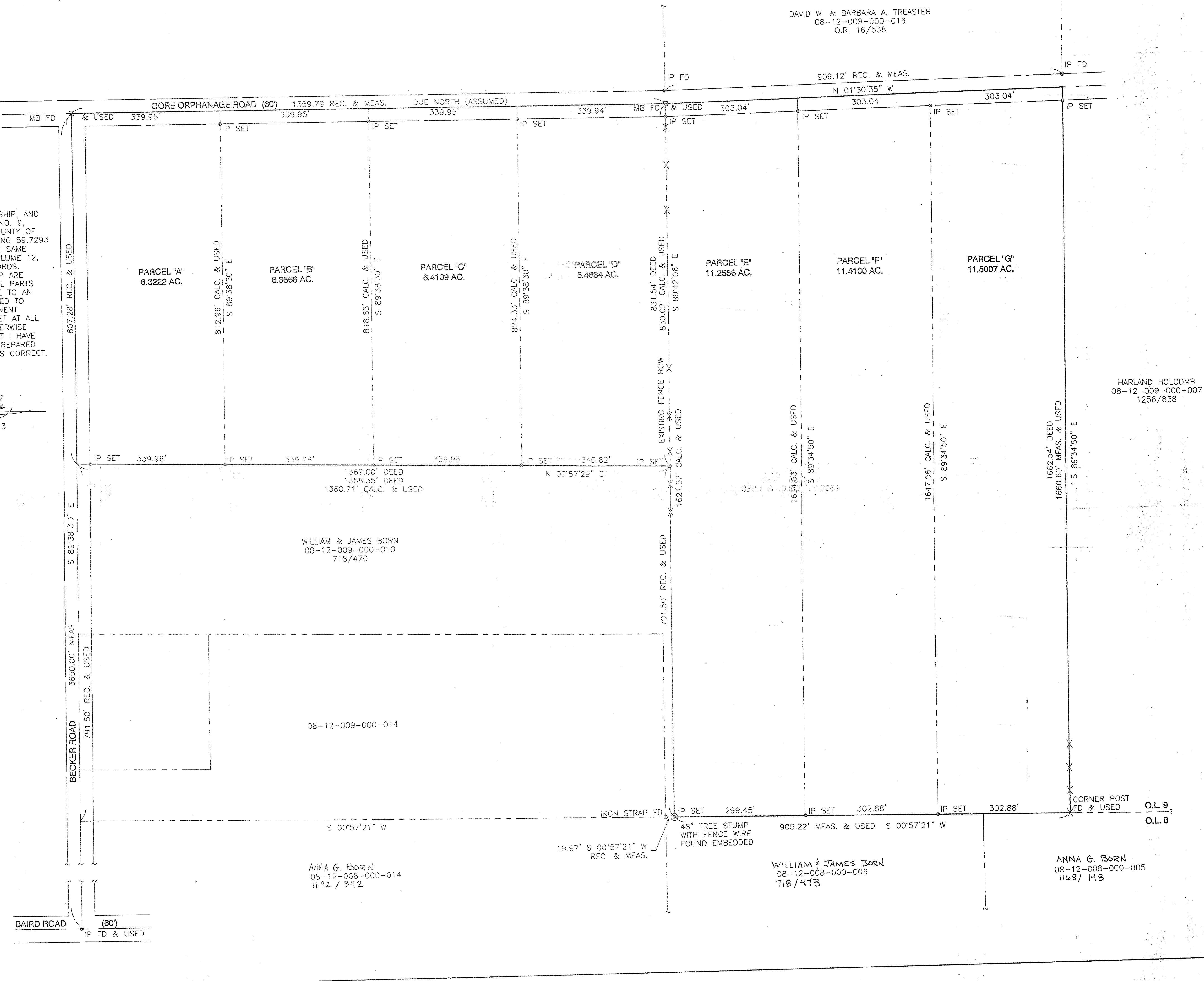
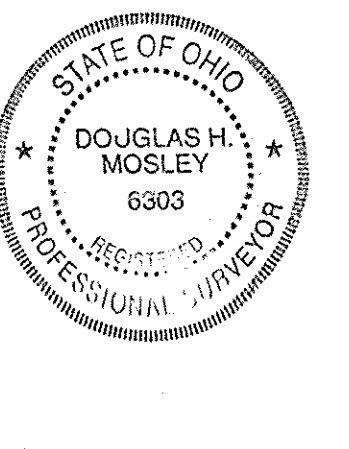

**BRAMHALL**  
ENGINEERING & SURVEYING COMPANY  
3751 HARVEST DRIVE  
AVON, OHIO 44011  
(216) 934-7878

**SURVEY MAP SHOWING PROPOSED LOT SPLITS**  
SITUATED IN THE TOWNSHIP OF HENRIETTA,  
COUNTY OF LORAIN, STATE OF OHIO,  
PART OF ORIGINAL LOT 9, TRACT 12

SCALE  
1" = 100'  
DATE  
2/97

REV.  
SHEET  
JOB NO.  
97209.DWG

BEING PART OF HENRIETTA TOWNSHIP, AND KNOWN AS BEING PART OF LOT NO. 9, TRACT 12 IN SAID TOWNSHIP, COUNTY OF LORAIN, STATE OF OHIO CONTAINING 59.7293 ACRES OF LAND, AND BEING THE SAME TRACT AS DESCRIBED IN O.R. VOLUME 12, PAGE 188, LORAIN COUNTY RECORDS. DIMENSIONS SHOWN ON THIS MAP ARE EXPRESSED IN FEET AND DECIMAL PARTS THEREOF AND ALL BEARINGS ARE TO AN ASSUMED MERIDIAN AND ARE USED TO INDICATE ANGLES ONLY. PERMANENT MONUMENTS WERE FOUND OR SET AT ALL POINTS INDICATED \* OR AS OTHERWISE STATED. I HEREBY CERTIFY THAT I HAVE SURVEYED THE PREMISES AND PREPARED THIS MAP AND THAT SAID MAP IS CORRECT.

*Douglas Mosley*  
DOUGLAS MOSELEY  
REGISTERED SURVEYOR NO. 6303

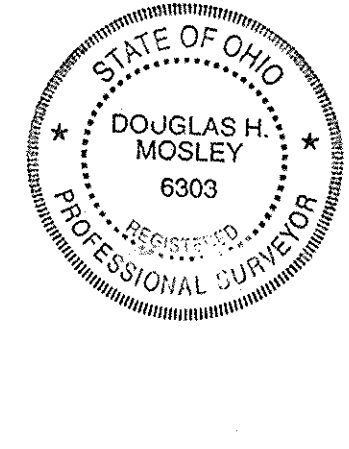

**BRAMHALL**  
ENGINEERING & SURVEYING COMPANY  
3751 HARVEST DRIVE  
AVON, OHIO 44011  
(216) 934-7878

**SURVEY MAP SHOWING PROPOSED LOT SPLITS**  
SITUATED IN THE TOWNSHIP OF HENRIETTA,  
COUNTY OF LORAIN, STATE OF OHIO,  
PART OF ORIGINAL LOT 9, TRACT 12

SCALE  
1" = 100'  
DATE  
2/97

REV.  
SHEET  
JOB NO.  
97209.DWG

BEING PART OF HENRIETTA TOWNSHIP, AND KNOWN AS BEING PART OF LOT NO. 9, TRACT 12 IN SAID TOWNSHIP, COUNTY OF LORAIN, STATE OF OHIO CONTAINING 59.7293 ACRES OF LAND, AND BEING THE SAME TRACT AS DESCRIBED IN O.R. VOLUME 12, PAGE 188, LORAIN COUNTY RECORDS. DIMENSIONS SHOWN ON THIS MAP ARE EXPRESSED IN FEET AND DECIMAL PARTS THEREOF AND ALL BEARINGS ARE TO AN ASSUMED MERIDIAN AND ARE USED TO INDICATE ANGLES ONLY. PERMANENT MONUMENTS WERE FOUND OR SET AT ALL POINTS INDICATED \* OR AS OTHERWISE STATED. I HEREBY CERTIFY THAT I HAVE SURVEYED THE PREMISES AND PREPARED THIS MAP AND THAT SAID MAP IS CORRECT.

*Douglas Mosley*  
DOUGLAS MOSELEY  
REGISTERED SURVEYOR NO. 6303

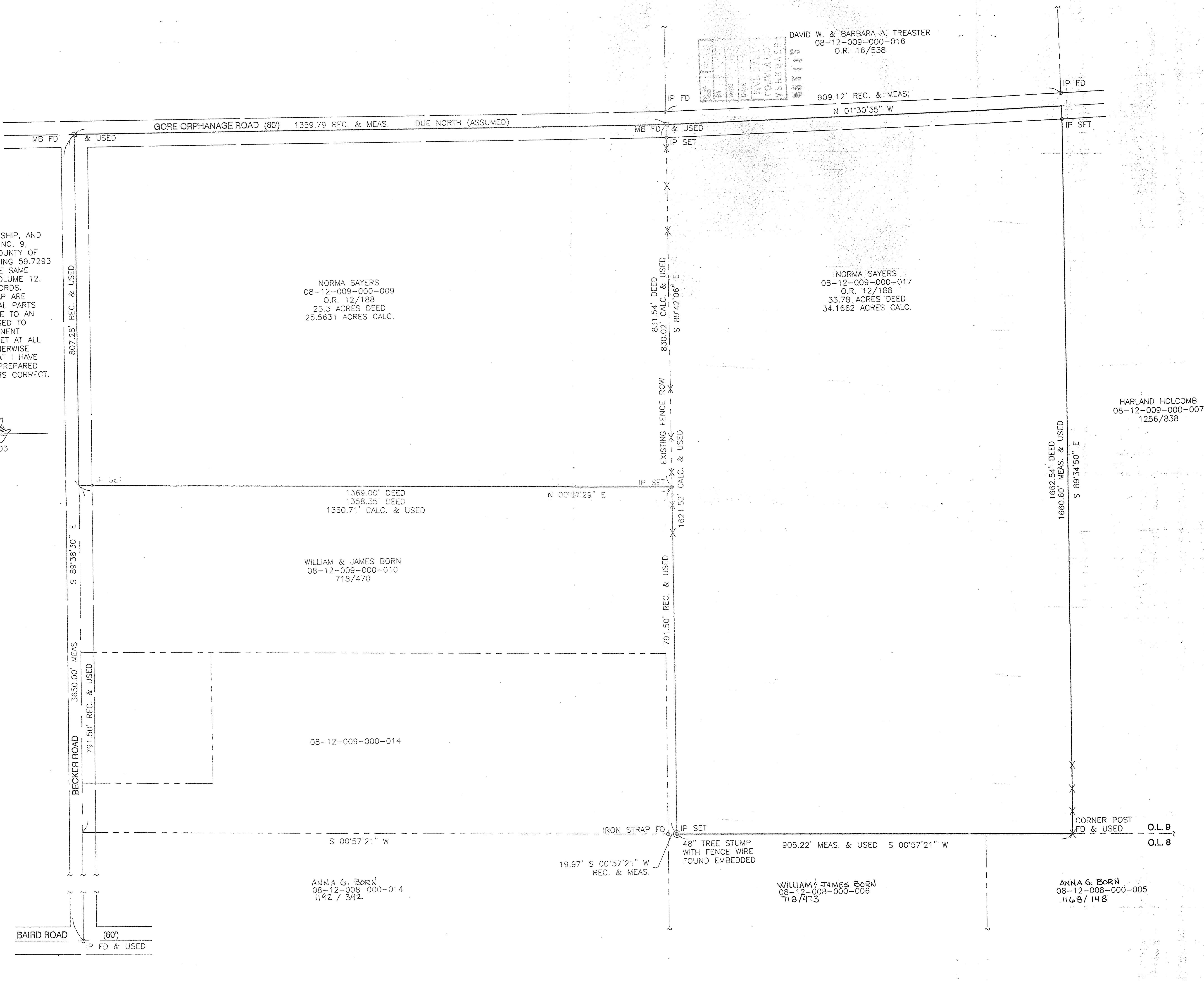

**BRAMHALL**  
ENGINEERING & SURVEYING COMPANY  
3751 HARVEST DRIVE  
AVON, OHIO 44011  
(216) 934-7878

**SURVEY MAP FOR LOT 9, TRACT 12**  
SITUATED IN THE TOWNSHIP OF HENRIETTA,  
COUNTY OF LORAIN, STATE OF OHIO,  
PART OF ORIGINAL LOT 9, TRACT 12

SCALE  
1" = 100'  
DATE  
2/97

REV.  
SHEET  
JOB NO.  
97209.DWG

|                |                    |
|----------------|--------------------|
| P.P. NO.       | 08-12-009-000-017  |
| SPLIT #        | 22112              |
| DATE OF SURVEY | FEB 1997           |
| MAP PAGE       | 8-E                |
| SURVEYOR       | DOUGLAS H. MOSELEY |