

NORTH

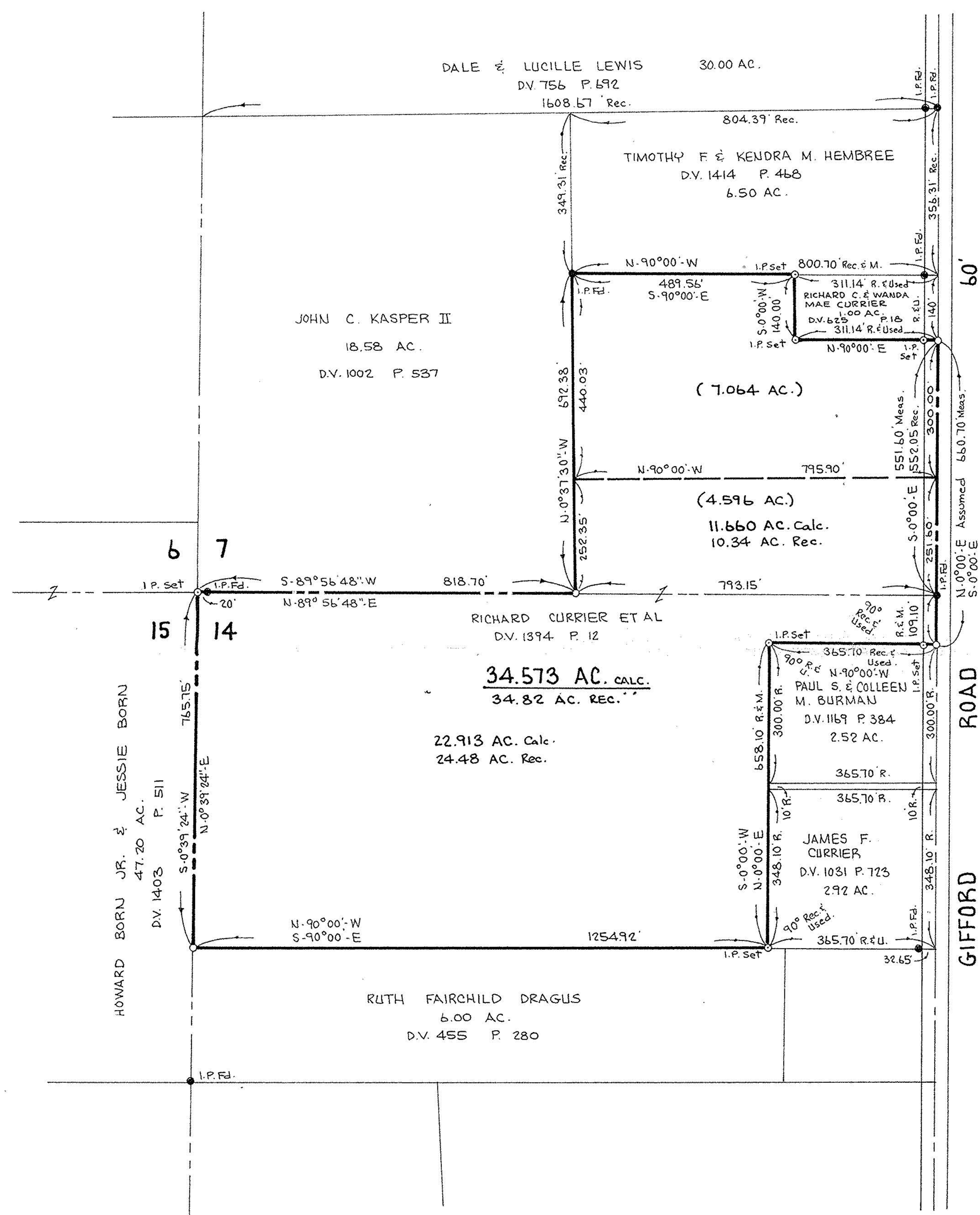

BOUNDARY SURVEY

PART OF HENRIETTA TOWNSHIP
ORIGINAL LOTS NOS. 7 & 14 TRACT 13
TOWNSHIP OF HENRIETTA COUNTY OF LORAIN
STATE OF OHIO

SCALE: 1" = 200' APRIL 1987

PREPARED BY
KLEINUEDER - SCHMIDT & ASSOC.
CONSULTING ENG. & SURVEYORS

03-13-007-000

#17468

APPROVED
LORAIN CO.
MAP DEPT.
DATE 6-8-87
PAGE 8-9
BY C. FRANCIS
VOID 17468
AFTER 87.59