



LAUNDON . SIMON . CAHL & ASSOC. INC.
CONSULTING ENGINEERS & SURVEYORS
219 COURT ST. ELYRIA, OHIO 44035

SURVEY FOR:

MARY E. BRANDAU ET AL

Orig. Lot 7	City of	Date 12-4-86	Scale 1"=200'
Orig. Sec	Village of	Dwn. by R.G.S.	Chkd. by C.J.
Tract 13	County of LORAIN	Job No. 86-155A	F.B. —
Township of HENRIETTA	State of OHIO	Printed DEC 22 1986	

08-13-007-000

#17179

8-G

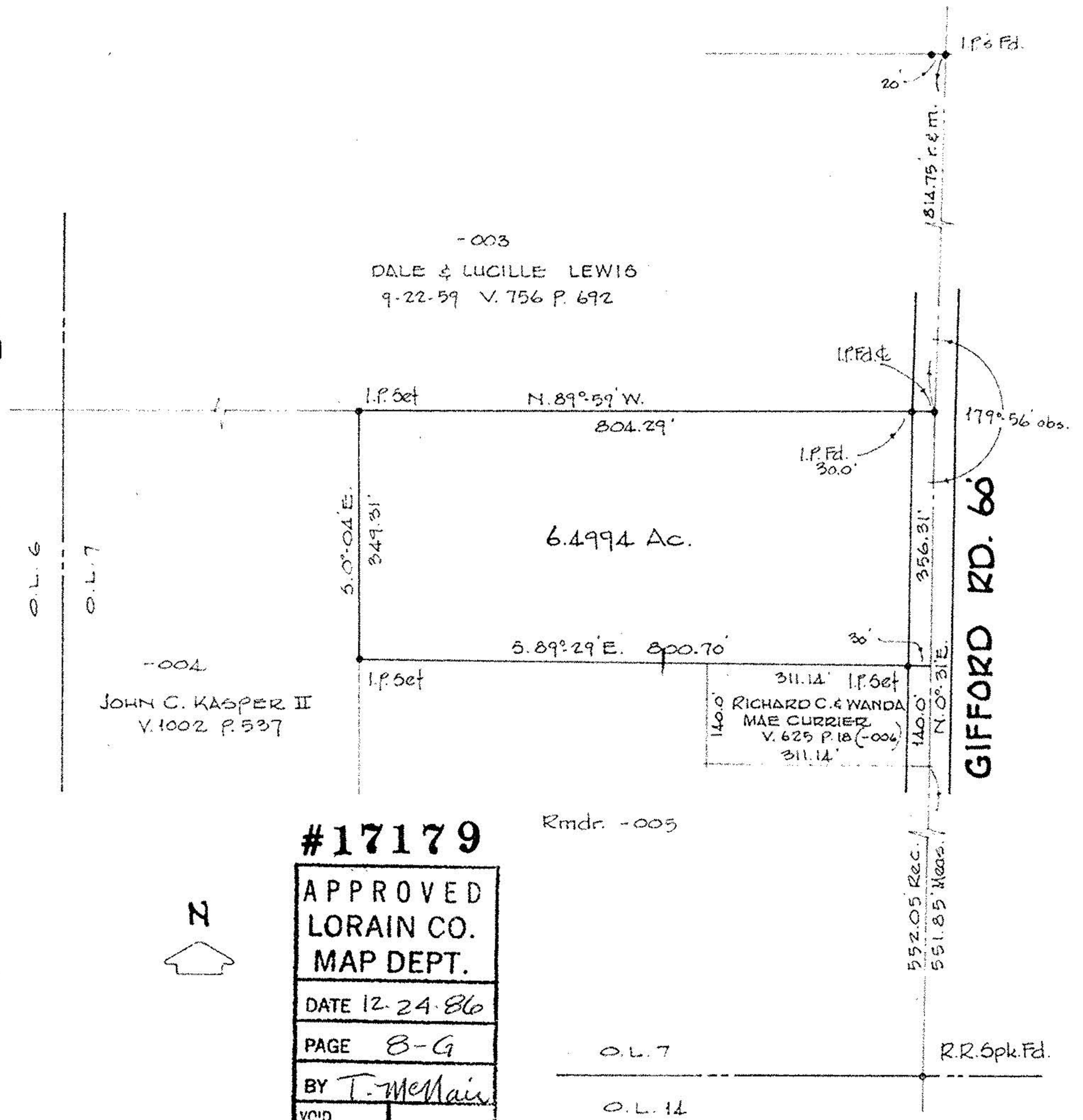

#17179

APPROVED
LORAIN CO.
MAP DEPT.

DATE 12-24-86

PAGE 8-G

BY T. McMain

VOID AFTER

Rmder -005

O.L. 7

O.L. 12