

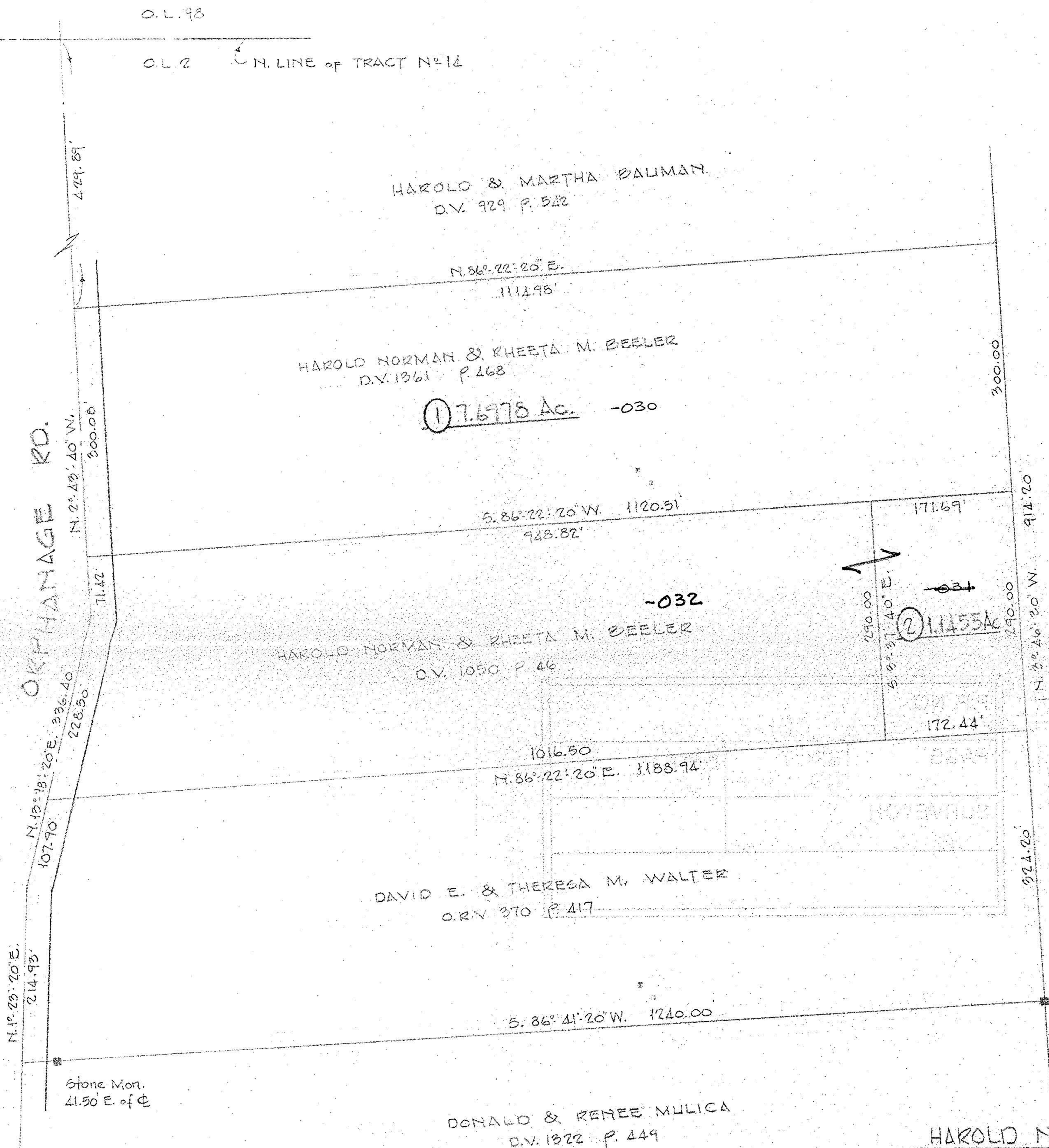

GOKE ORPHANAGE ROAD
DEDICATION PLAT VOL. 24 P. 100

GOKE

ORPHANAGE RD.



INFORMATION SHOWN TAKEN FROM
SURVEY BY A.F. KOEPP DATED AUG. 23, 1980



PART OF O.L. 2 TRACT 14 TOWNSHIP OF HENRIETTA
COUNTY OF LORAIN STATE OF OHIO

SCALE 1"=100 FEB. 1994
LAUNDON • SIMON • CAHL & ASSOC.
ENGINEERS SURVEYORS

ELISABETH JANE MEYER
D.V. 903 P. 976

#20868

APPROVED
LORAIN CO.
MAP DEPT.
DATE 5-31-94
PAGE 8-A
BY *[Signature]*
VOID AFTER 20868

PARCEL SPLIT FOR

HAROLD NORMAN & RHEETA M. BEELEK