

Map of Part of Lot 7 Tract 13 Henrietta Lorain Co. Ohio Scale 1" 200'
 April 16, 1981 By Arnold F. Koepp Reg. Surveyor
 in accordance with Reighley deed and other records

Garfield Road
 08-13-007-000-003 ~~27.75A~~
 30.02A

#14292

APPROVED LORAIN CO. MAP DEPT.	
DATE	7-15-81
PAGE	8-G
BY	Carolyn A
VOID AFTER	

Mildred Reighley Vol 713-77

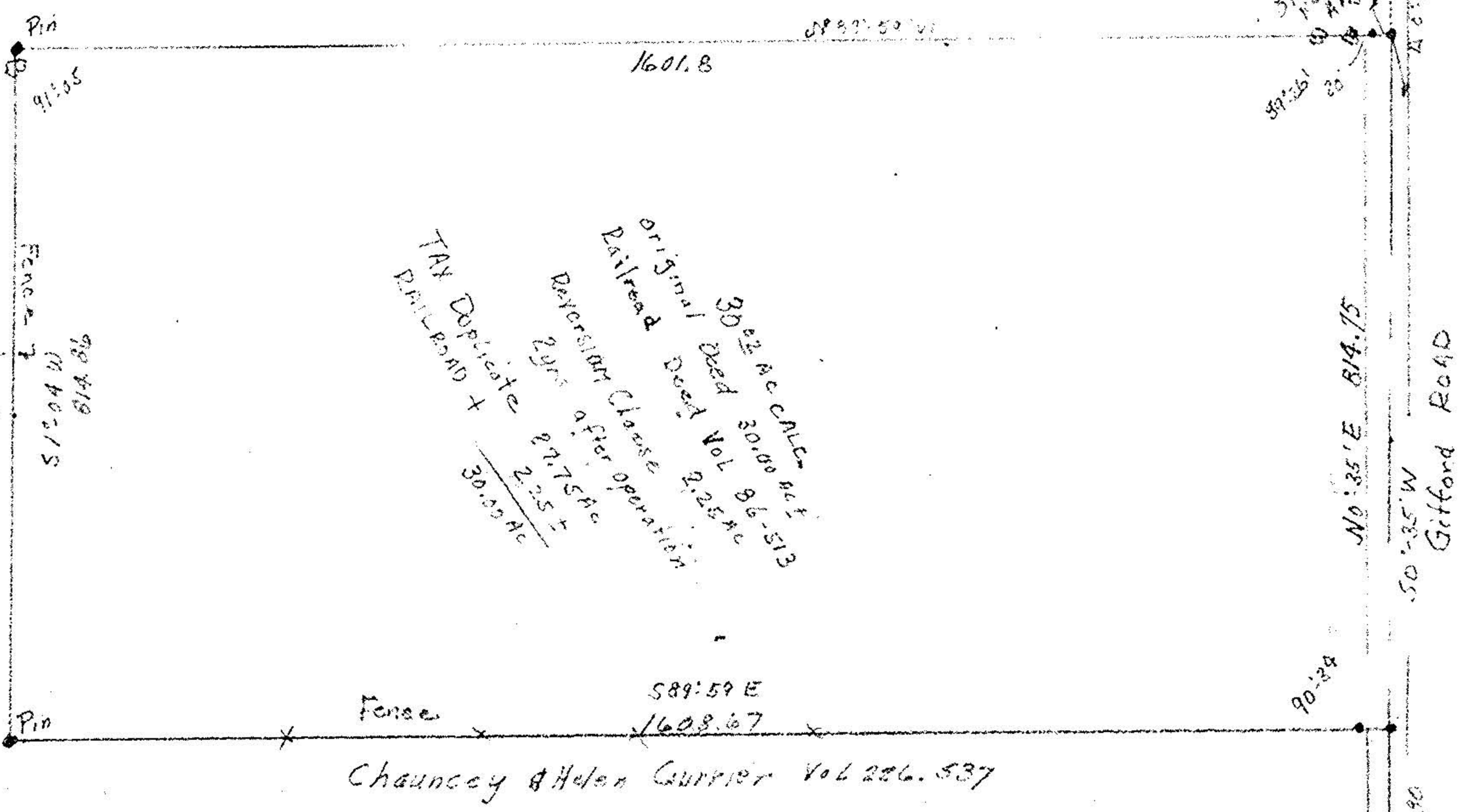

Original Deed 30.00 ac
 Railroad Deed Vol 86-513
 2.25 ac
 Reversion Clause
 2 yrs after operation
 27.75 ac
 2.25 ac
 30.00 ac
 See ac calc

Fence
 512.04 W
 91° 55'

John Raspencki
 Vol 402-543

Chauncey & Helen Currier Vol 226-537

S Line
 RE CURRIER