

08-12-015-000-

#19141

8-F, G

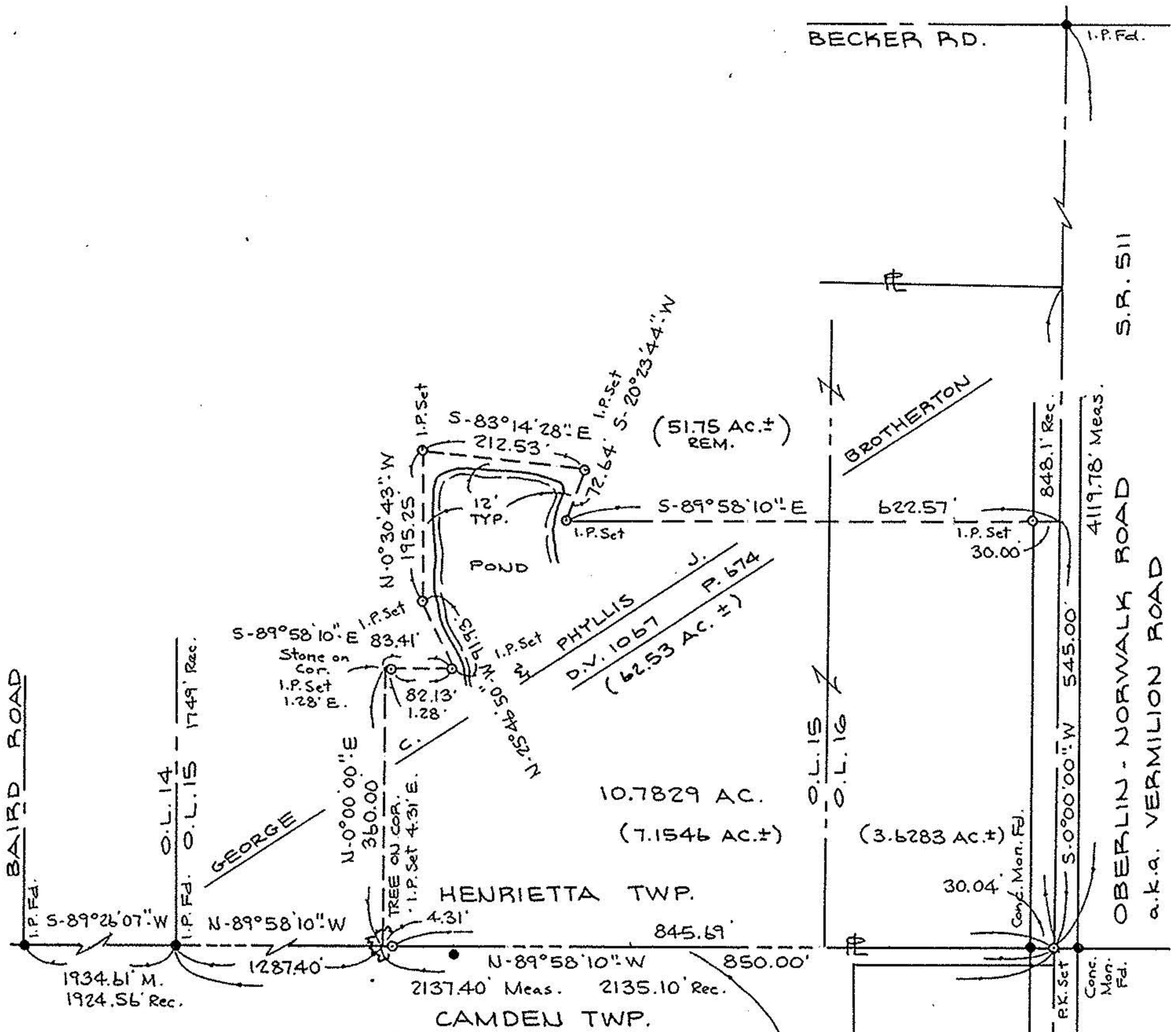

MARK H. Z
 PRICILLA H.
 KIRSCHNER
 D.V. 1226 P. 285

Note: Several I.P.s Found
 S. of this line -
 Various %s.

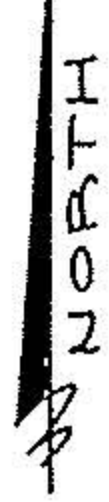

#19141

APPROVED LORAIN CO. MAP DEPT.
DATE 10-1-90
PAGE 8-F, G.
CAROLYN BY FRANCIS
VOID AFTER # 19141

BOUNDARY SURVEY

PART OF HENRIETTA TOWNSHIP TR. 12
 ORIG. LOTS NOS 15 & 16
 TOWNSHIP OF HENRIETTA COUNTY OF LORAIN
 STATE OF OHIO

SCALE: 1" = 200' JULY 19, 1990

PREPARED BY

KS ASSOCIATES INC.

ENGINEERS SURVEYORS
 424 MIDDLE AVE. ELYRIA, OHIO

David L. Elwell
 DAVID L. ELWELL REG. SURV.
 NO. 6333



90.296

82.