

D. Vol 836 Pg 82
Jack & Mary Dillon

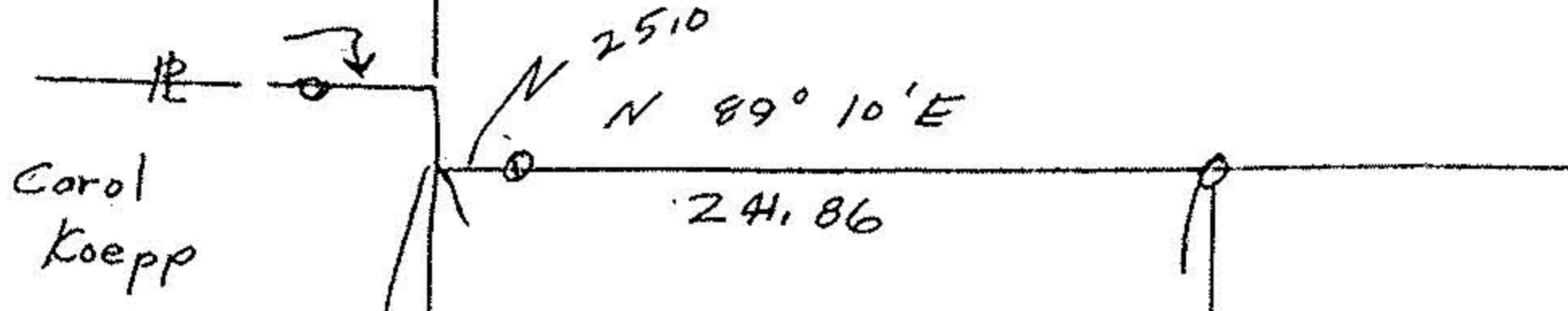

- 020

1.746 Acres

700.00' Due North

314.12'

317.66'

239.81'

2510 Due West

50° 22' W

James C & Wm Born

08-12-018-000

- 021

0.972 Acre

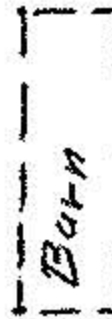

185.88'

265.61'

Henrietta

Camden

Total 2,000 Acres

shown graphically

13-11-008-000

1,028 Acres

003

- o iron pipes fd
- iron pipes set

John Pozywak
Reg Surveyor

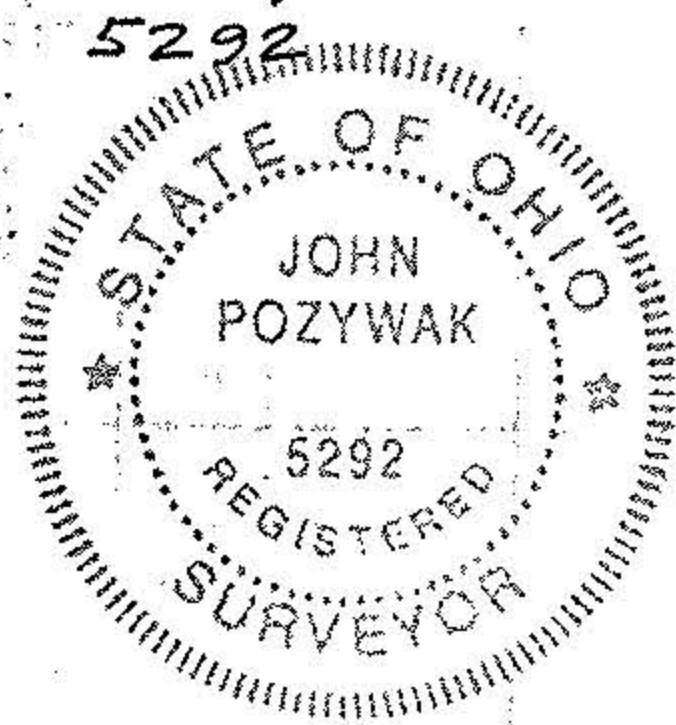

159.80'

S 89° 10' W

141.60'

S 33-35 W

Parcel Split survey for
Karen Widdowson
Camden Twp 028 Tract 11
Henrietta Twp 0218 Tract 12
Lorain County Ohio
scale 1"=100' June 1994

