# MAP OF SURVEY, LOT SPLIT AND ASSEMBLY

PREPARED FOR

## ROBERT L. KING

SITUATED IN THE TOWNSHIP OF HENRIETTA, COUNTY OF LORAIN, STATE OF OHIO

AND BEING PART OF ORIGINAL HENRIETTA TOWNSHIP LOT NO. 20, TRACT 12

SCALE : 1" = 200'

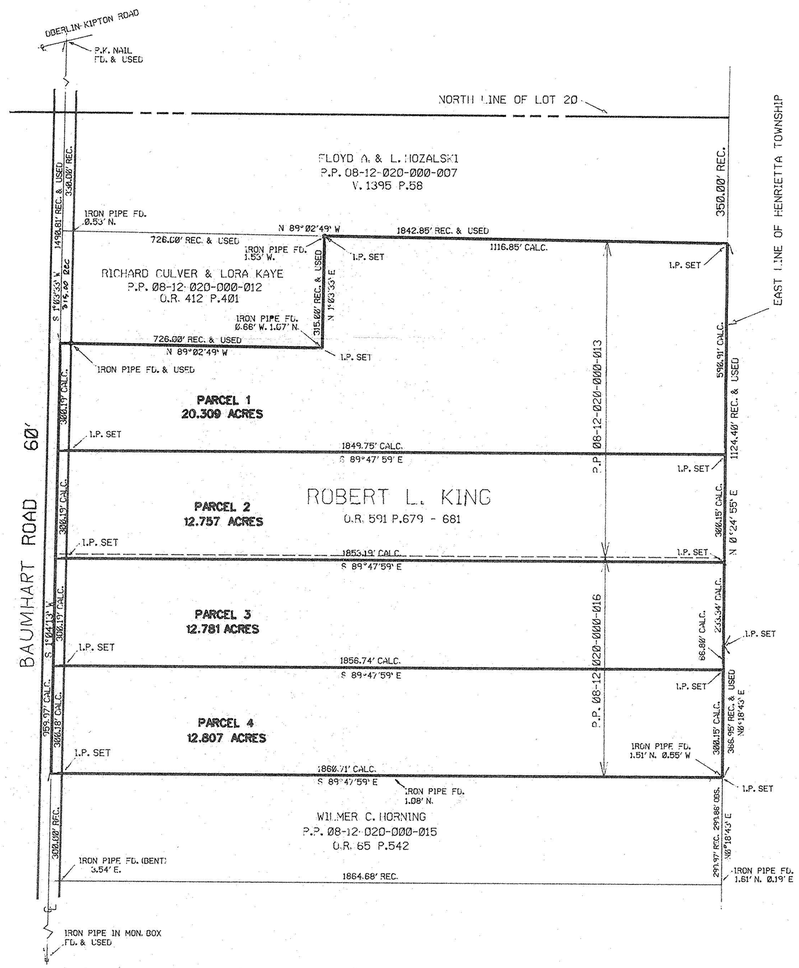
OBERLIN-KIPTON ROAD
P.K. NAIL FD. & USED
NORTH LINE OF LOT 20
FLOYD A. & L. MOZALSKI
P.P. 08-12-020-000-007
V. 1395 P.58
350.00' REC.
EAST LINE OF HENRIETTA TOWNSHIP
IRON PIPE FD. 0.53' N.
N 89°02'49" W
1842.85' REC. & USED
726.00' REC. & USED
IRON PIPE FD. 1.53' W.
I.P. SET
1116.85' CALC.
RICHARD CULVER & LORA KAYE
P.P. 08-12-020-000-012
O.R. 412 P.401
IRON PIPE FD. 0.66' W. 1.07' N.
726.00' REC. & USED
N 89°02'49" W
IRON PIPE FD. & USED
PARCEL 1
20.309 ACRES
1849.75' CALC.
S 89°47'59" E
PARCEL 2
12.757 ACRES
ROBERT L. KING
O.R. 591 P.679 - 681
1855.19' CALC.
S 89°47'59" E
PARCEL 3
12.781 ACRES
1856.74' CALC.
S 89°47'59" E
PARCEL 4
12.807 ACRES
1866.71' CALC.
S 89°47'59" E
IRON PIPE FD. 1.08' N.
WILMER C. HORNING
P.P. 08-12-020-000-015
O.R. 65 P.542
IRON PIPE FD. (DENT) 3.54' E.
1864.68' REC.
IRON PIPE FD. 1.61' N. 0.19' E
IRON PIPE IN MON. BOX FD. & USED
BAUMHART ROAD
60'
P.P. 08-12-020-000-013
P.P. 08-12-020-000-016
N 0°24'55" E
S 1°24'13" W
N 0°18'43" E
S 1°26'50" W
1496.81' REC. & USED
348.00' REC.
726.97' CALC.
386.18' CALC.
386.00' REC.
386.19' CALC.
386.15' CALC.
386.19' CALC.
386.19' CALC.
386.19