

08-15-010-000

# 18687

0-C

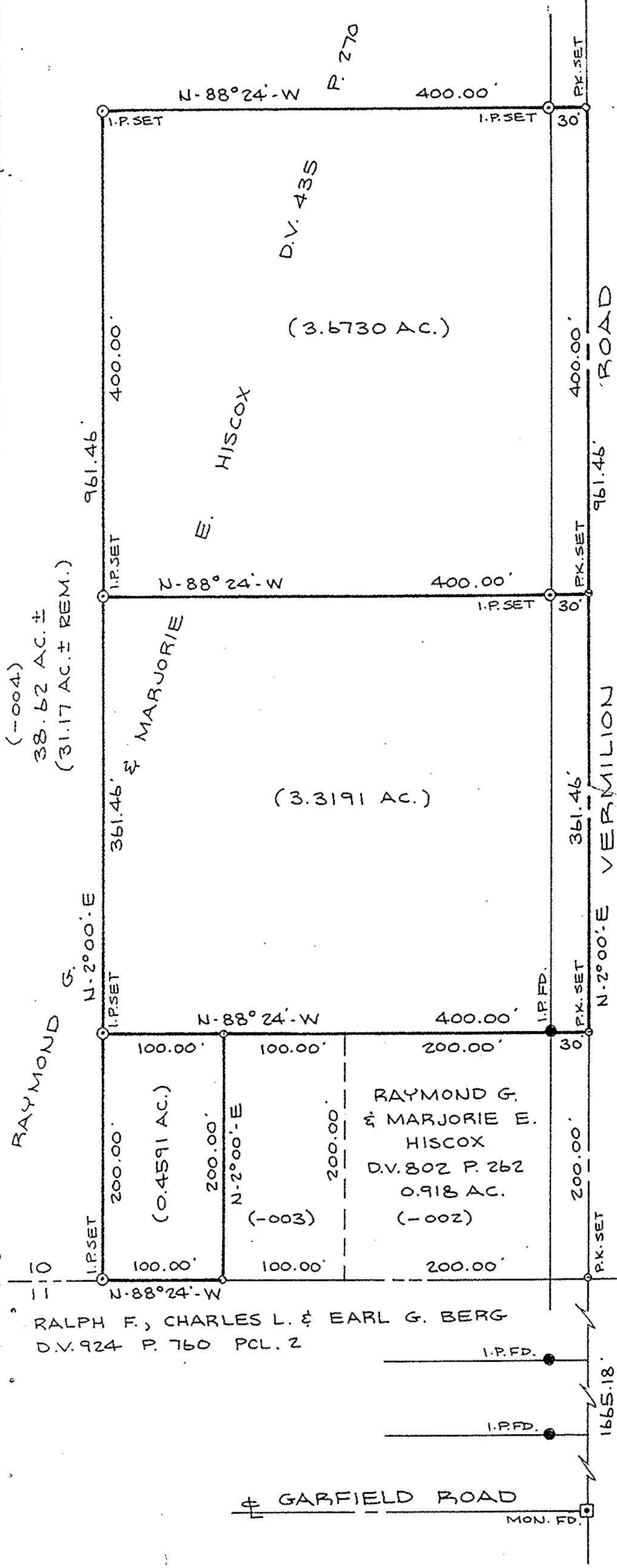

#18687  
 APPROVED  
 LORAIN CO.  
 MAP DEPT.  
 DATE 10-20-89  
 PAGE 8-C  
 BY CAROLYN  
 FRANCIS  
 VOID AFTER #18687

**BOUNDARY SURVEY**  
 PART OF HENRIETTA TOWNSHIP ORIG. LOT 10  
 TRACT NO. 15  
 TOWNSHIP OF HENRIETTA COUNTY OF LORAIN  
 STATE OF OHIO  
 SCALE: 1" = 100'  
 OCTOBER 9, 1989  
 PREPARED BY  
**KS ASSOCIATES INC.**  
 ENGINEERS SURVEYORS

*David J. Ellard*  
 REG. SURV. NO. 6333

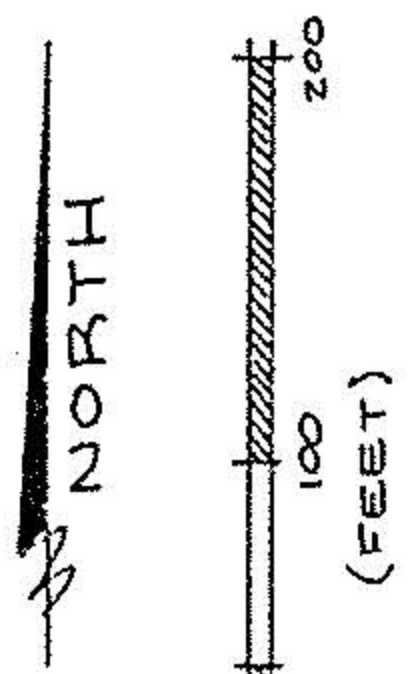
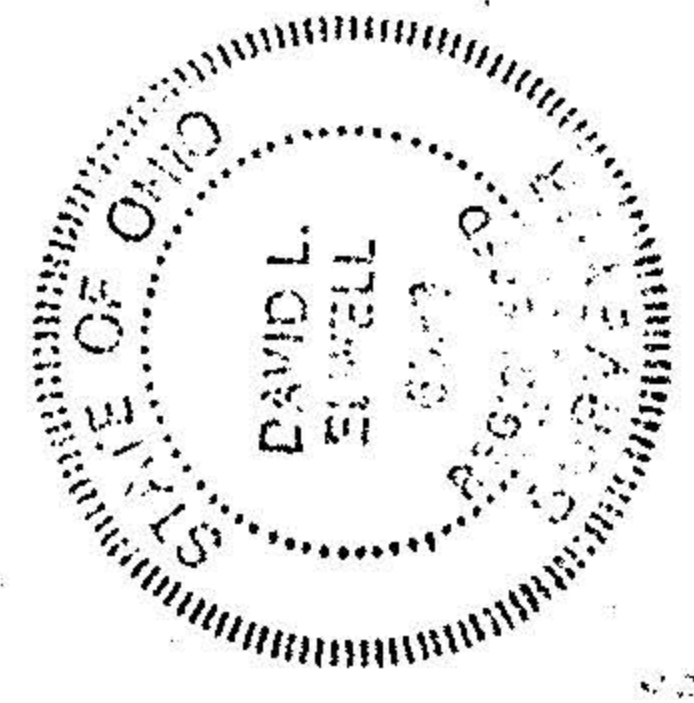

89-451