

08-15-010-000

3-C

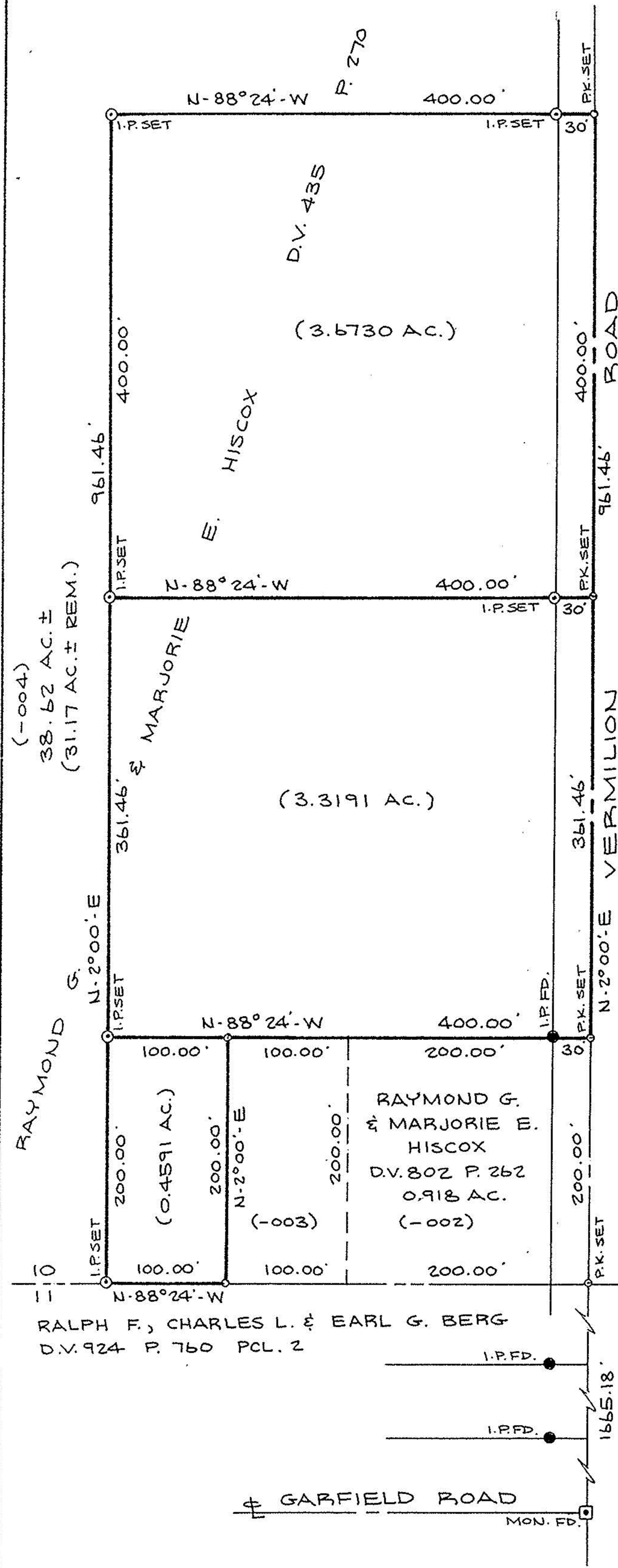

#18849

APPROVED	LORAIN CO. MAP DEPT.
DATE	2-21-90
PAGE	8-C
BY	CAROLYN FRANCIS
VOID AFTER #	18849

### BOUNDARY SURVEY

PART OF HENRIETTA TOWNSHIP ORIG. LOT 10  
 TRACT NO. 15  
 TOWNSHIP OF HENRIETTA COUNTY OF LORAIN  
 STATE OF OHIO

SCALE: 1" = 100'  
 PREPARED BY  
**KS ASSOCIATES INC.**  
 ENGINEERS SURVEYORS

*David J. Elwell*  
 REG. SURV. NO. 6333

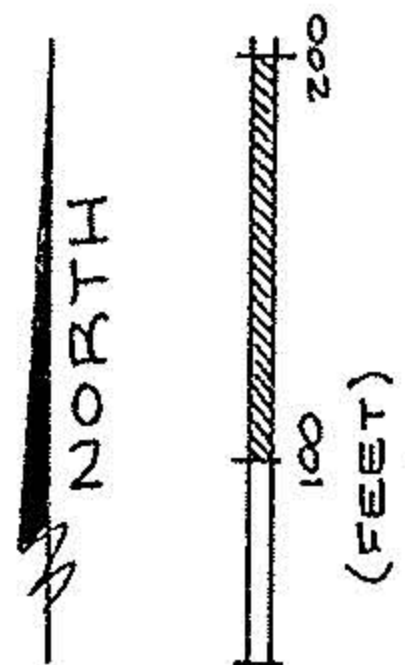
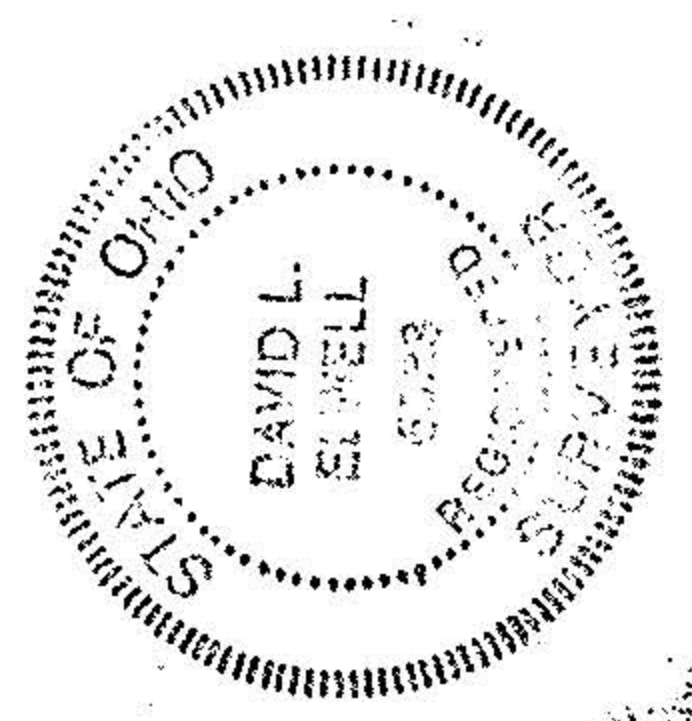

89-451