

NORTH

SCALE
1"=200'

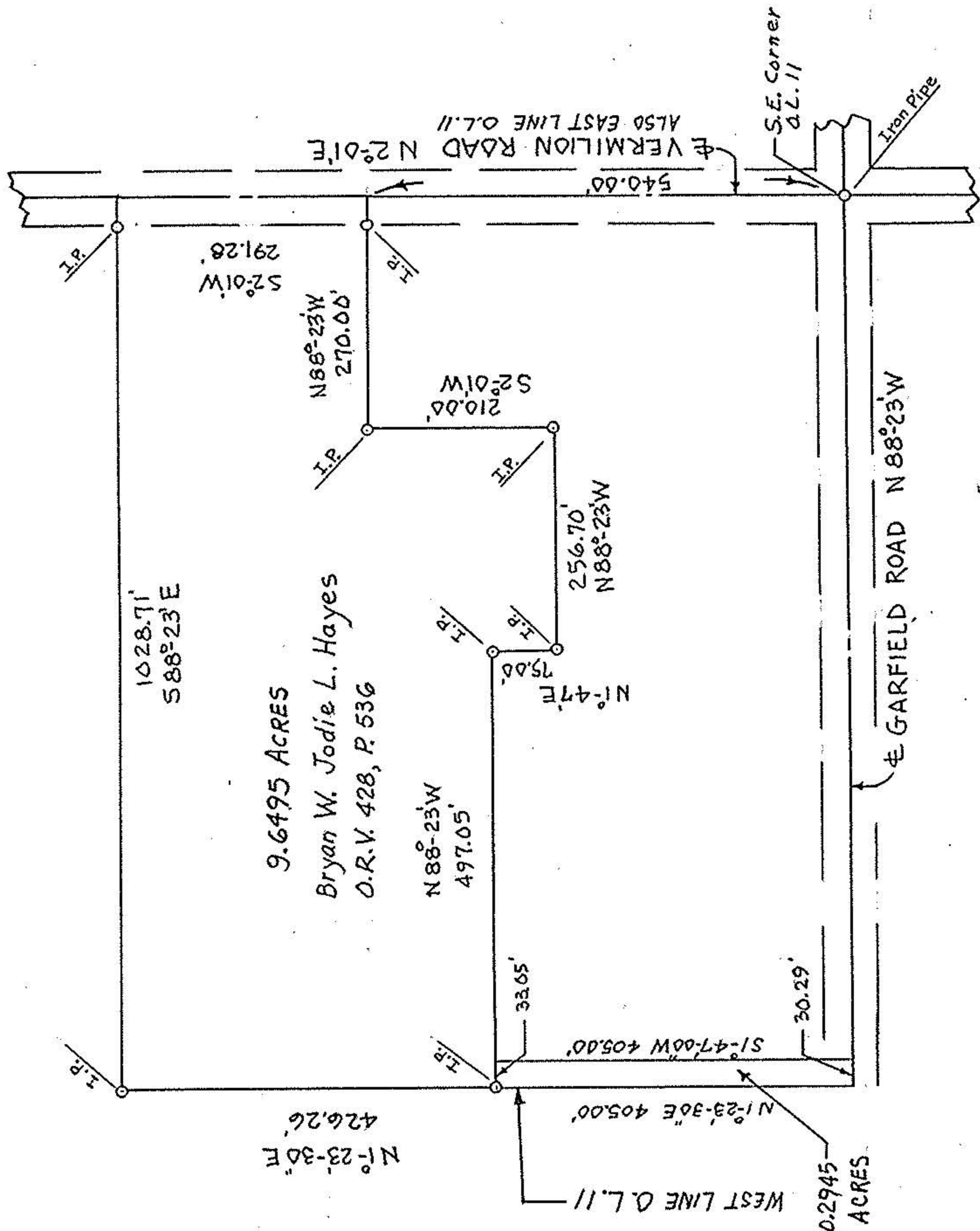
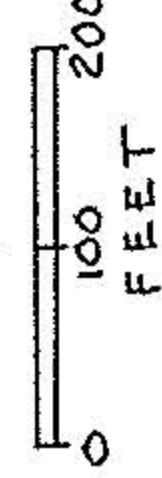

9.6495 Acres Remainder
Part of Permanent Parcel No. 08-15-011-000-002

MAP OF LANDS
PART OF HENRIETTA TOWNSHIP
LOT NO. 11, TRACT NO. 15
LORAIN COUNTY, OHIO
JULY, 2000

APPROVED
LORAIN CO.
MAP DEPT
DATE 10-3-00
PAGE 8-C
BY JHatfield
#00572

Charles P. Waryu 10/5/2000

CHARLES P. WARYU,
Registered Surveyor No. 5629

-002 9.94A. Bryan W., Jodie L. Hayes D.R.V. 428, P.536

NORTH

SCALE
1"=60'

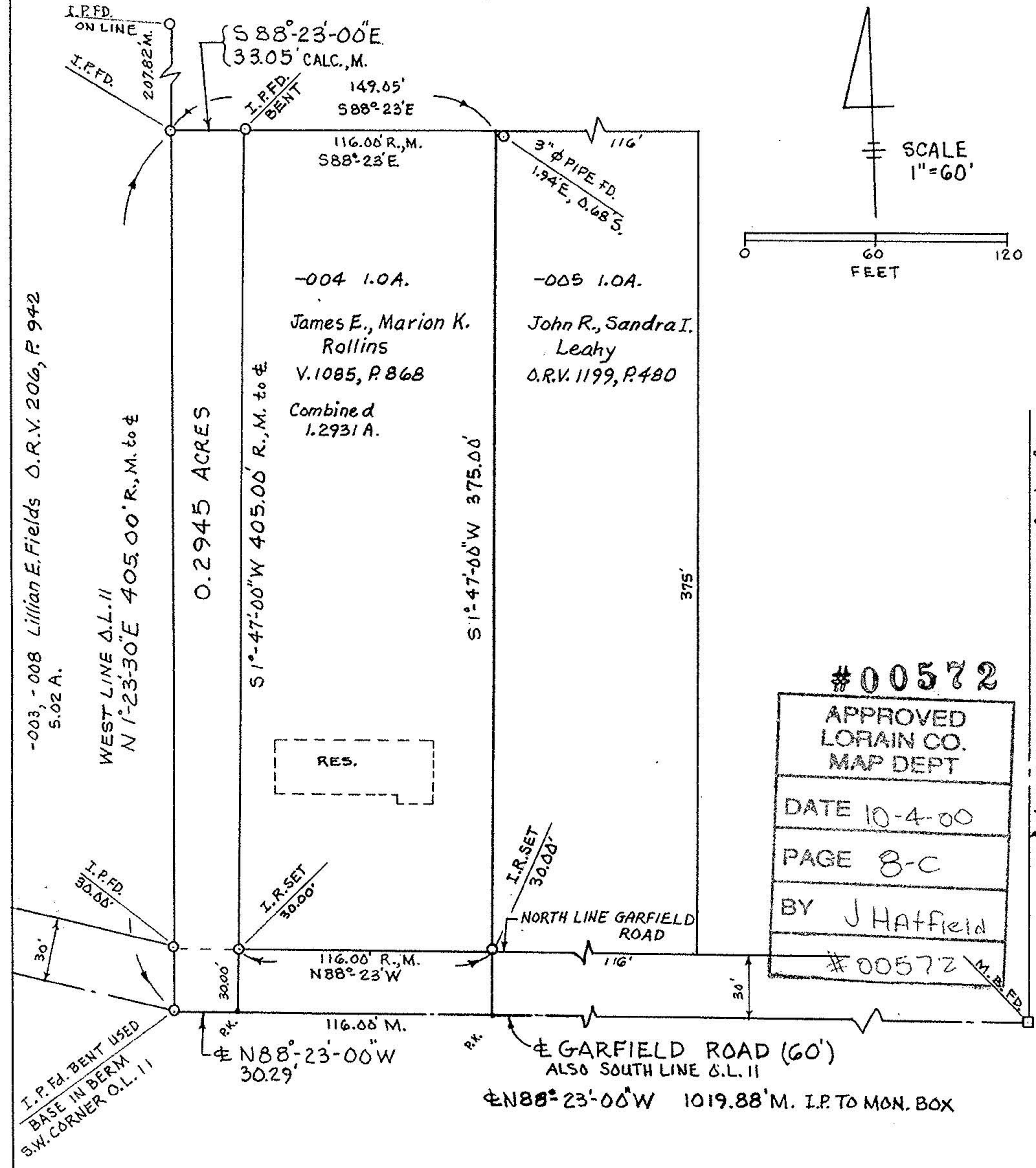
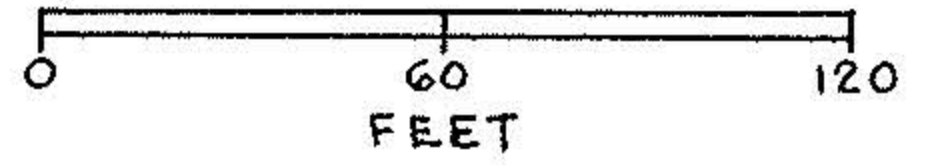

#00572
APPROVED
LORAIN CO.
MAP DEPT
DATE 10-4-00
PAGE 8-C
BY JHatfield
#00572

Charles P. Waryu
CHARLES P. WARYU,
REGISTERED SURVEYOR NO. 5629

MAP OF SURVEY MADE
Part of Original Henrietta Township
Lot No. 11, Tract No. 15, Lorain Co., Ohio.
For James E. Rollins
April 2000