

08 20 024

Gore Lot 24  
LOT 10  
B-20-024-000

GARFIELD RD. 60 FT.

778.84 Green RD. To E. Line Gore - LOTS 24-25  
S-89°29'E. 526.95' Meas

Stone Mon in Box

N-89°29'W. 197.00

132.0' 65.0' 54.85'

30.02' -018' 30.02'

ERIE COUNTY.  
GREEN RD.  
LORAIN COUNTY.



Note: North West corner of farm  
deed to Henry Hidrick by deed  
as recorded in Vol. 27 pg 191  
place of beginning of land as  
conveyed to Trustees of German  
Reform church of Henrietta.

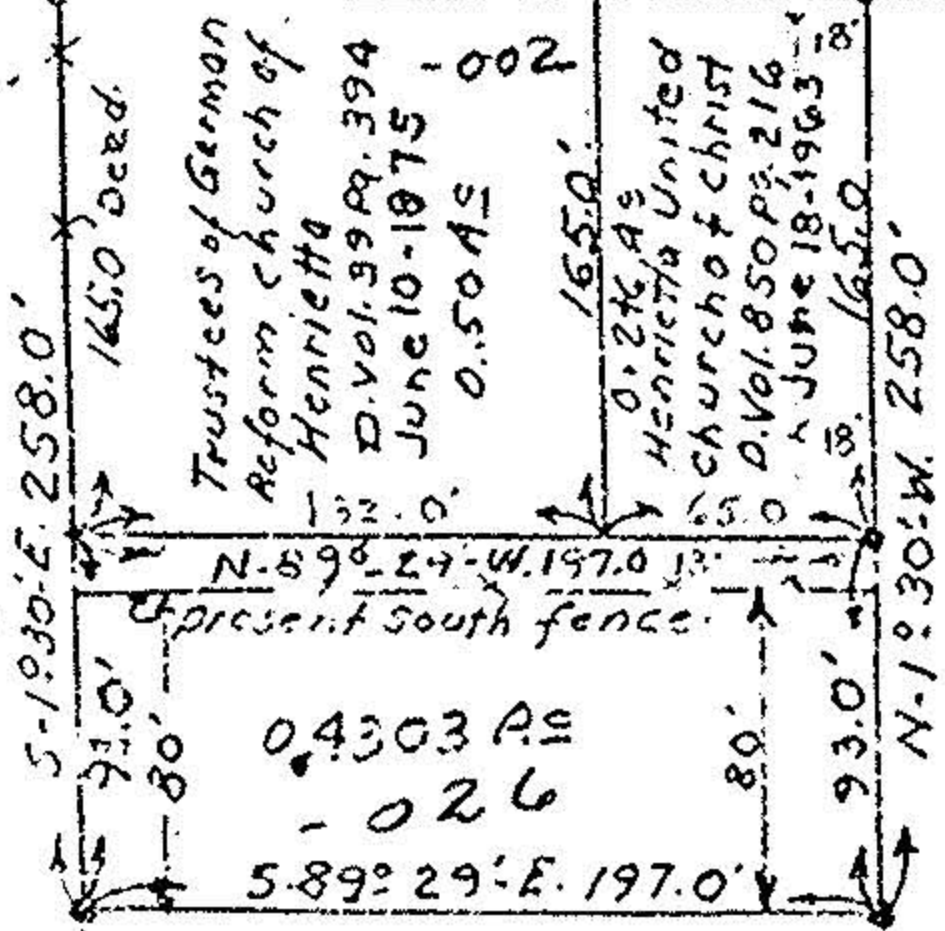

Gore Lot 24  
LOT No. 10

Robert P. Latteman

Robert P. Latteman

MAP OF SURVEY FOR  
The Trustees of the Henrietta  
United Church of Christ  
PART OF GORE- LOT NO. 24  
HENRIETTA TOWNSHIP- LORAIN COUNTY OHIO  
Scale 1" = 100' Sept. 24-1974  
C.E. Penfound Registered Surveyor No. 3200

Note: - Iron pin set shown thus. •