

08-20-025-000

#17043

8-A  
02:25  
1:20

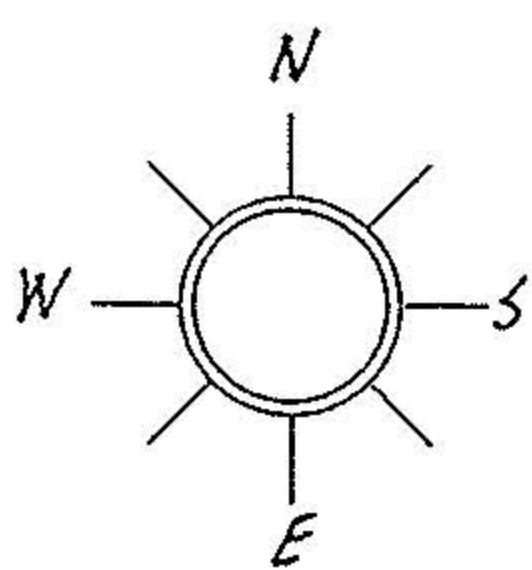

APPROVED  
LORAIN CO.  
PLAT DEPT.

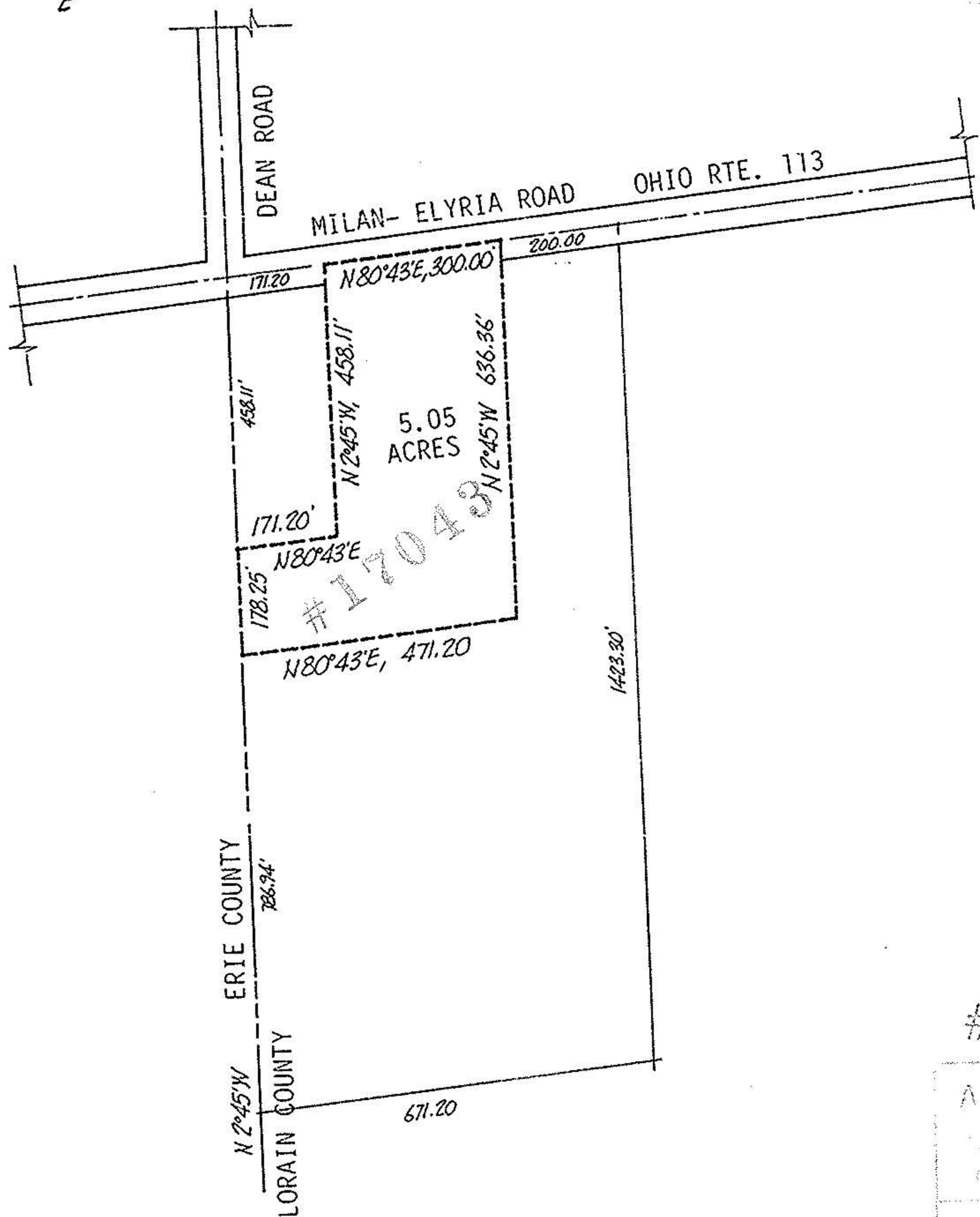

#17043

APPROVED  
LORAIN CO.  
PLAT DEPT.  
10-7-86  
8-A  
C. FRANCIS  
17043

ACREAGE 5.2	PREPARED FOR <u>JOHN BELU</u>	CITY OF
DATE <u>09-30-86</u>		
DRAWN <u>MGH</u>	MICHAEL G. HURA, registered surveyor 12706 MASON RD., VERMILION, O., Ph (216) 965 4040	
SCALE 1" = 60 ft.	<b>PARCEL SPLIT APPROVAL</b>	
SUBLOT(s) _____ of _____ _____, Volume _____ Page _____ of PLATS PART OF O.L. <u>25</u> TRACT <u>GORE</u> SECTION _____ OF <u>HENRIETTA</u> TOWNSHIP <u>LORAIN</u> CO., OHIO PERMANENT PARCEL NO? _____		

