

MAP OF SURVEY AND LOT SPLIT

PREPARED FOR

GARY B. AND TERRI L. ROGERS

SITUATED IN THE TOWNSHIP OF HENRIETTA, COUNTY OF LORAIN, STATE OF OHIO AND BEING
PART OF ORIGINAL HENRIETTA TOWNSHIP LOT NO.1, TRACT 14, ORIGINAL LOT 97 AND GORE STRIP SECTION 25

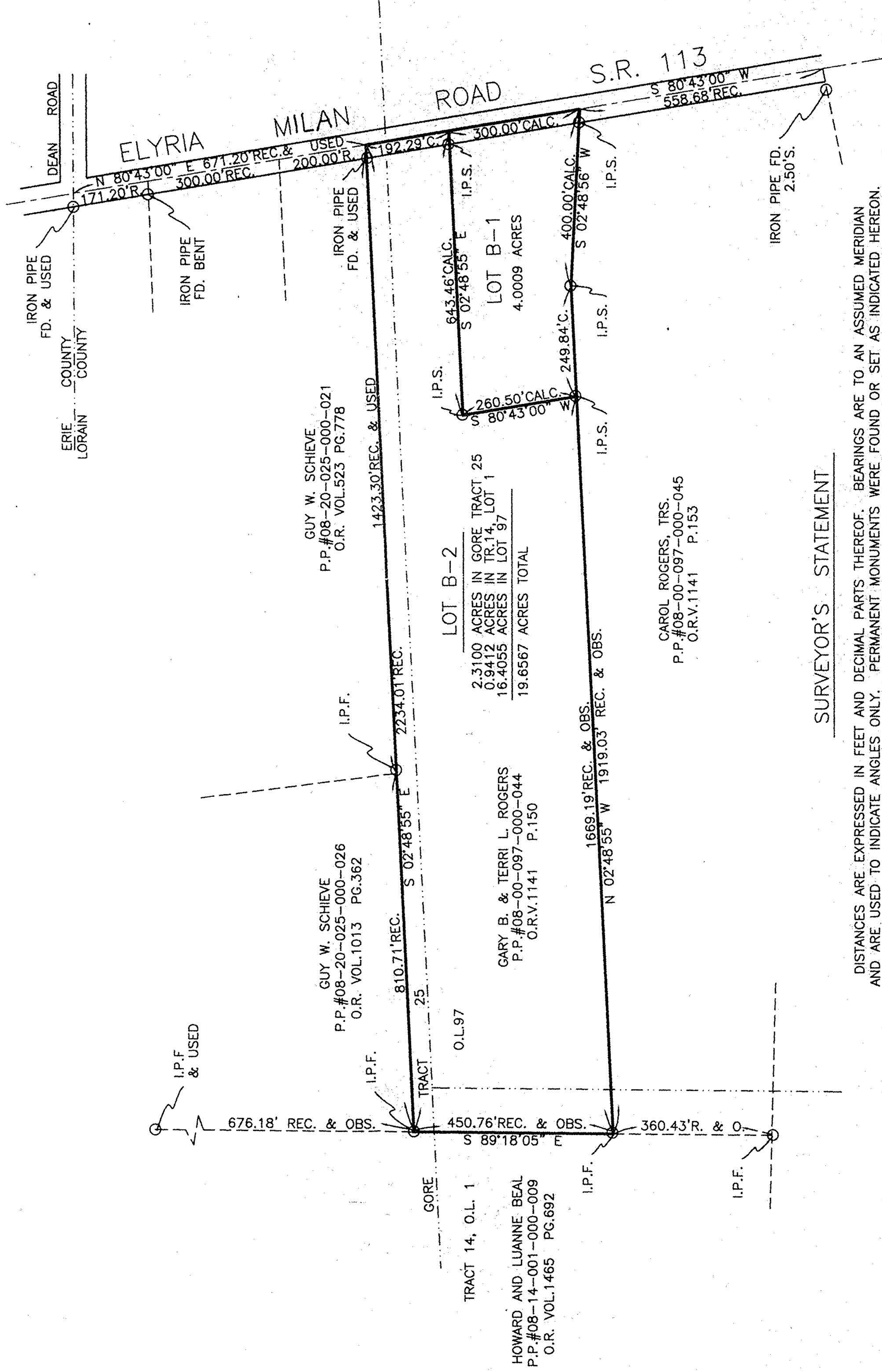

SURVEYOR'S STATEMENT

DISTANCES ARE EXPRESSED IN FEET AND DECIMAL PARTS THEREOF. BEARINGS ARE TO AN ASSUMED MERIDIAN AND ARE USED TO INDICATE ANGLES ONLY. PERMANENT MONUMENTS WERE FOUND OR SET AS INDICATED HEREON. —○— I.P.S. INDICATES A 5/8" IRON PIN WITH IDENTIFICATION CAP SET. ALL OF WHICH I DECLARE TO BE CORRECT TO THE BEST OF MY ABILITIES AND BELIEF.

Thomas M. Sniezek
THOMAS M. SNEZEK, R.L.S. 7051

12-9-99
DATE

