

8-15-017-000-012

20000

PLAT OF SURVEY FOR JOHN MEDERER

APPROVED LORAIN CO. MAP DEPT.
DATE 4-22-94
PAGE 8-H
BY <i>Richard Rosebeck</i>
VOID AFTER 20818

SITUATED IN THE TOWNSHIP OF HENRIETTA
COUNTY OF LORAIN AND STATE OF OHIO
AND KNOWN AS BEING PART OF ORIGINAL
HENRIETTA TOWNSHIP LOT 17, TRACT 15.
PPN 8-15-017-000-002
PRIOR DEED REF DRV 374 P 663

SCALE 1" = 200'

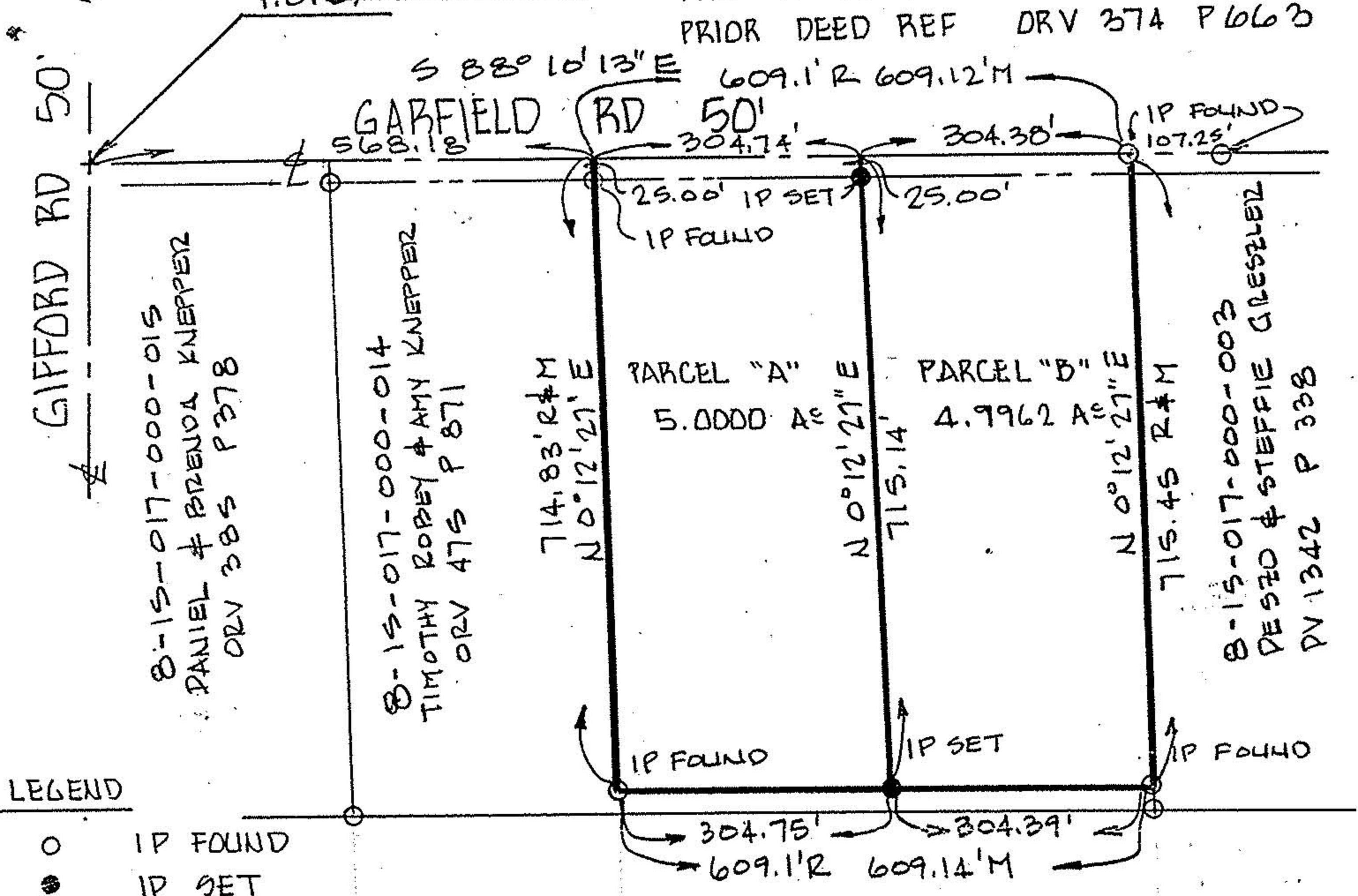

LEGEND

- IP FOUND
- IP SET
- R RECORD DIMENSION
- M MEASURED DIMENSION

8-15-017-000-012
H. A. BORN
DRV 143 P 239

DISTANCES ARE GIVEN IN FEET AND DECIMAL PARTS THEREOF.
BEARINGS ARE BASED ON AN ASSUMED MERIDIAN AND ARE USED
TO DESCRIBE ANGLES ONLY. IRON PIPES WERE FOUND OR
SET AT ALL POINTS INDICATED, ALL OF WHICH I CERTIFY TO
BE CORRECT TO THE BEST OF MY PROFESSIONAL KNOWLEDGE,
INFORMATION AND BELIEF. CERTIFIED COPIES ARE ONLY THOSE
SIGNED IN RED INK.

Richard Rosebeck
RICHARD ROSEBECK NO. 7400

