

8347
 8-11-74
 8-A

GARFIELD RD. 60 FT.

Gore Lot 16
 LOT 16

778.84 Green RD. To E. Line Gore-LOTS 24-25
 S-89°29'-E. 526.95' Meas
 N-89°29' W. 197.00
 132.0'
 65.0'
 30.02'

Stone Mon in Box

ERIE COUNTY.
 GREEN RD.
 LORAIN COUNTY.

OCT 10 1975



Note:- North west corner of farm
 deed to Henry Hidrick by deed
 as recorded in Vol. 27 pg 191
 place of beginning of land as
 conveyed to Trustees of German
 Reform Church of Henrietta.

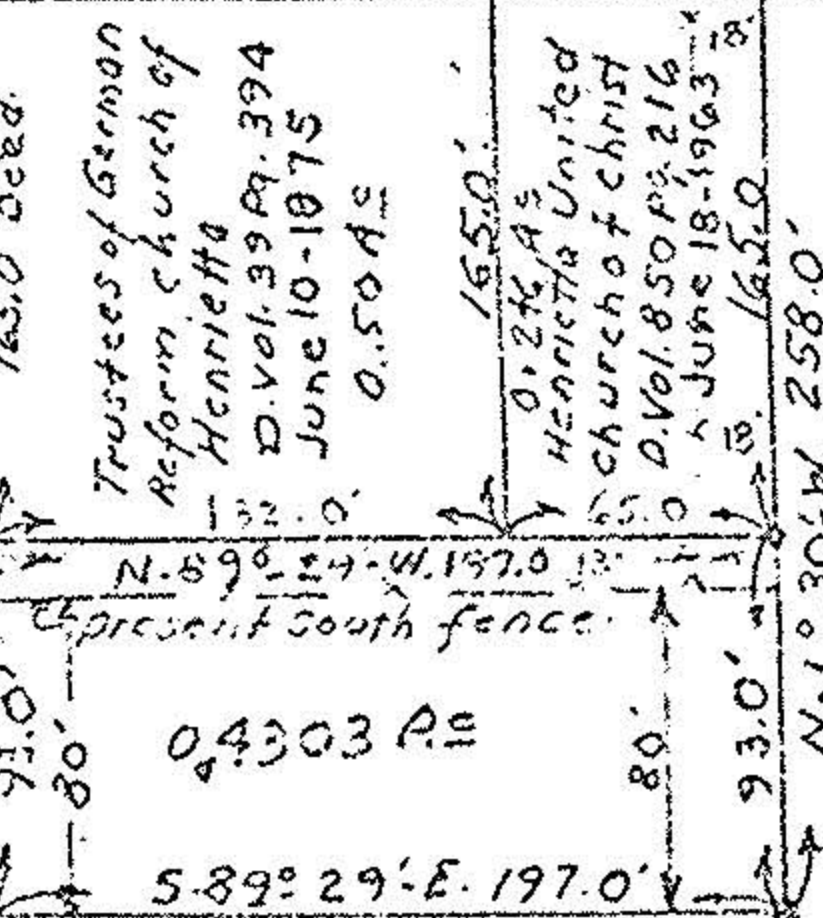

Robert P. Latteman

Robert P. Latteman

MAP OF SURVEY FOR
 The Trustees of the Henrietta
 United Church of Christ
 PART OF GORE- LOT NO. 24
 HENRIETTA TOWNSHIP- LORAIN COUNTY OHIO
 Scale 1" = 100' Sept. 24-1974
 C.E. Penfound Registered Surveyor No. 327

Note:- Iron pin set shown thus. a