

#8308

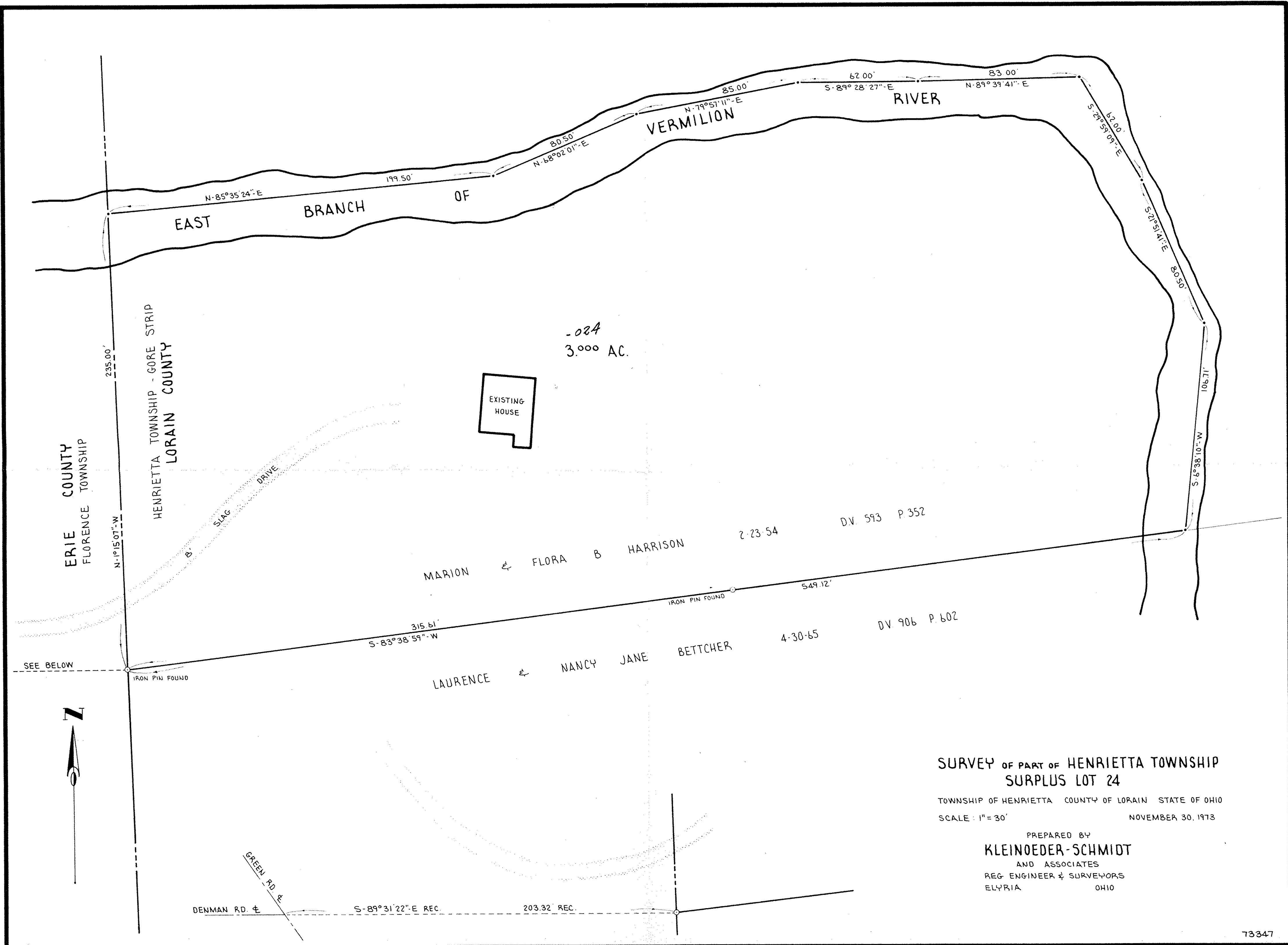

**SURVEY OF PART OF HENRIETTA TOWNSHIP  
SURPLUS LOT 24**

TOWNSHIP OF HENRIETTA COUNTY OF LORAIN STATE OF OHIO  
SCALE: 1" = 30' NOVEMBER 30, 1973

PREPARED BY  
**KLEINODER-SCHMIDT**  
AND ASSOCIATES  
REG. ENGINEER & SURVEYORS  
ELYRIA OHIO