

PETER J. & MONICA H. KUCERA
D.V. 1007 P. 936

DONALD R. MOULD
D.V. 1131 P. 418

JEFFREY S. MOULD
D.V. 1159 P. 948

#18002

#18002

#18002

APPROVED
LORAIN CO.
MAP DEPT.

DATE 6-22-88

PAGE 7-00-013-D

BY C. Francis

VOID AFTER #18002

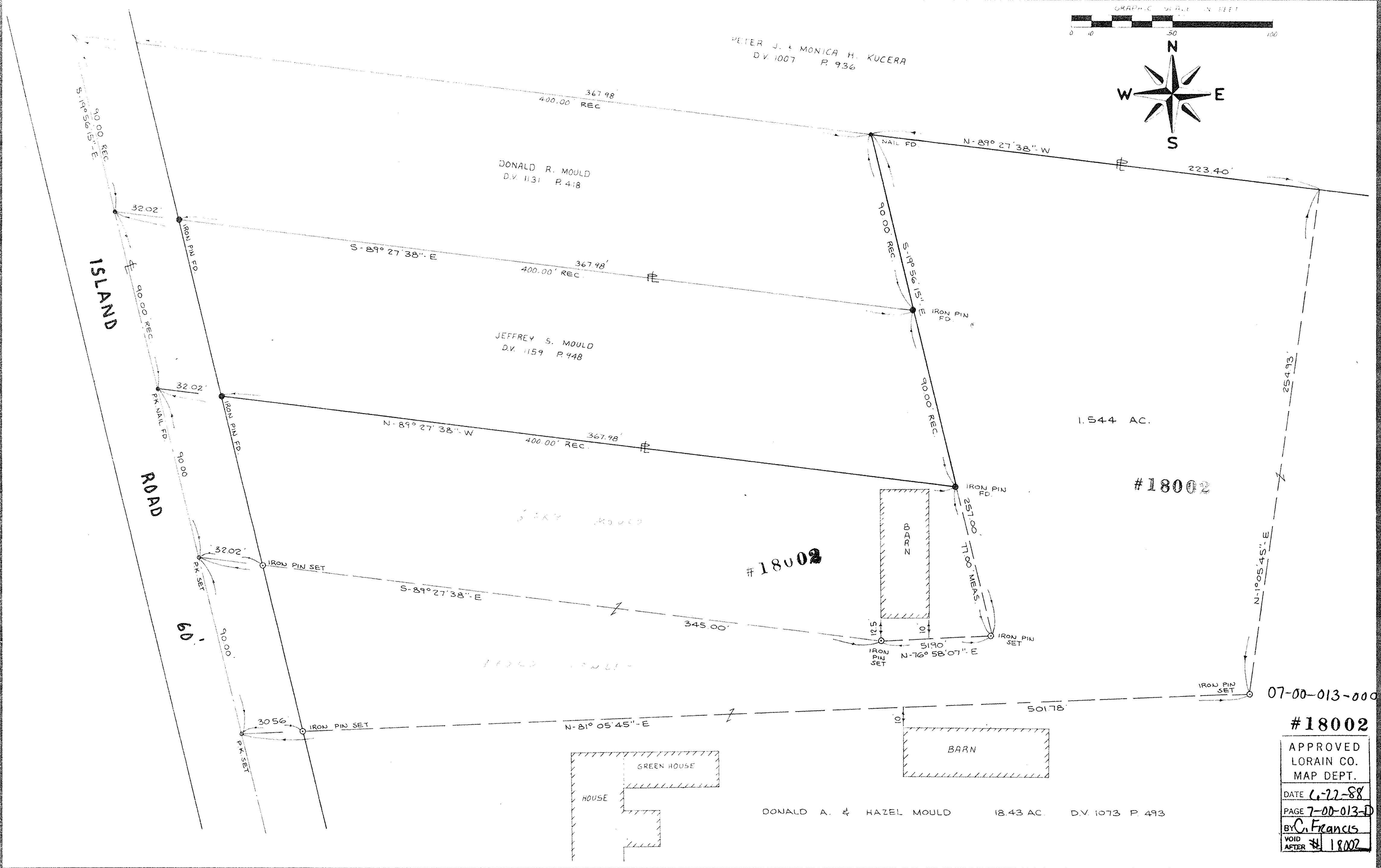

PROJECT
BOUNDARY SURVEY
PART OF ORIGINAL RIDGEVILLE TWP.
LOT NO. 13
CITY OF NORTH RIDGEVILLE
COUNTY OF LORAIN
STATE OF OHIO

Rev. _____
Drawn by: K.V.S.
Checked by: _____
App. by: _____
Scale: 1" = 30'
Date: AUGUST 19, 1981

KLEINOEDER-SCHMIDT
and ASSOCIATES
ENGINEERS — SURVEYORS — CONSULTANTS in LAND PLANNING
ELYRIA - NORWALK - MEDINA OHIO

REFERENCES	
76-135	

Prepared for: **LARRY CAWLEY**
154 HARVARD AVE.
ELYRIA, OHIO

SHEET NO. 1 of 1
JOB NO. 81-106