

7-00-012-A

07-00-012-102-052

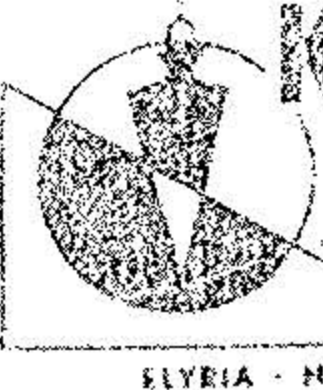

KLEINODER-SCHMIDT
and ASSOCIATES
ENGINEERS — SURVEYORS — CONSULTANTS IN LAND PLANNING
ELYRIA — NORWALK — MEDINA OHIO

SURVEY

7-06-12

Sublot(s) _____
Subd'n _____

Township RIDGEVILLE Tract _____
 Orig. Lot(s) PT. 12 Sec. _____
 County of LORAIN State of Ohio
 Corporation CITY OF NORTH RIDGEVILLE

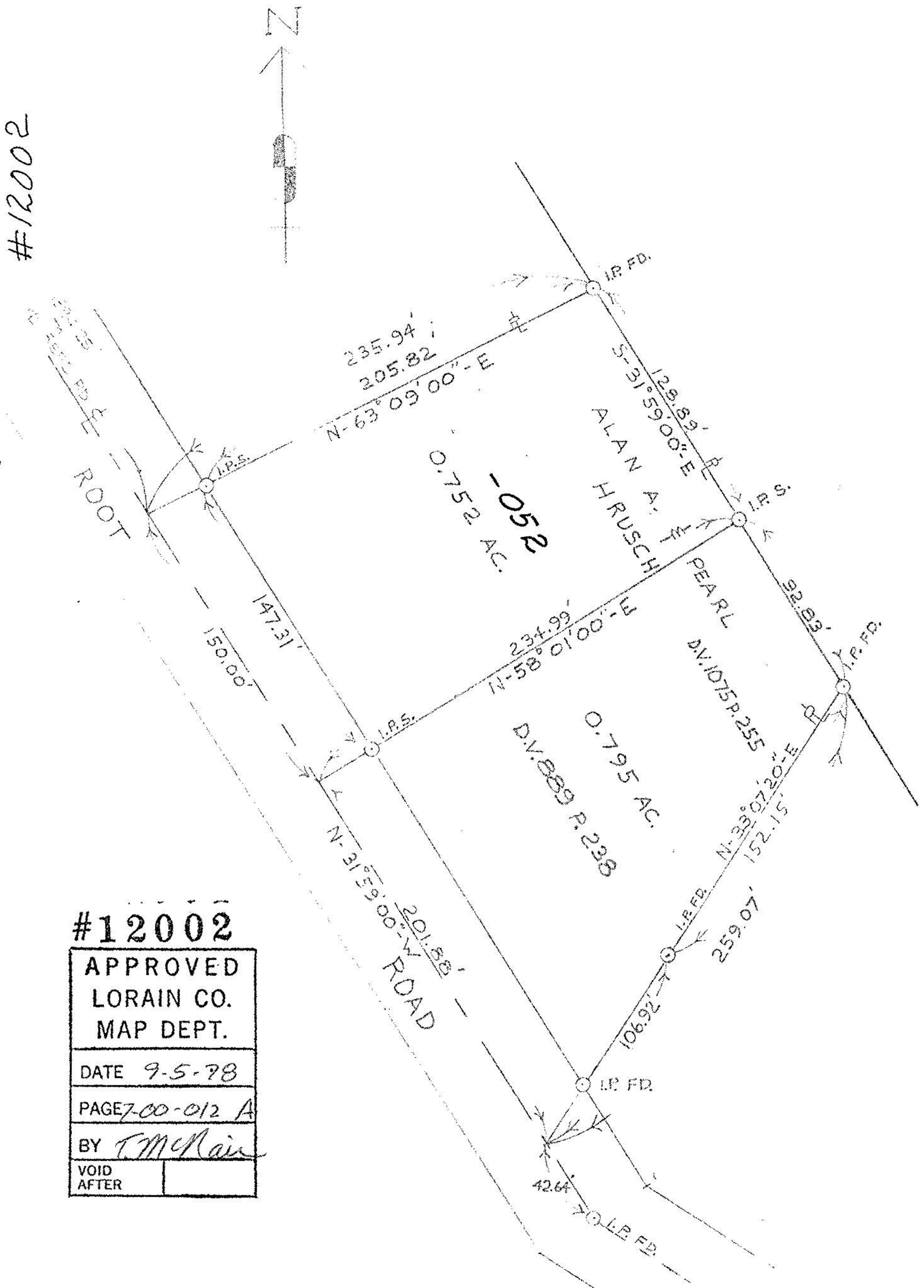

#12002

#12002
 APPROVED
 LORAIN CO.
 MAP DEPT.
 DATE 9-5-78
 PAGE 7-00-012 A
 BY T. McHair
 VOID AFTER _____

Prepared for: ALAN A. HRUSCH

Scale: 1" = 60' Date: 2-21-77 Dr. by: K.V.S Job No: 68-124

7-00-012-A

7 06 12