



KLEINOEDER-SCHMIDT and ASSOCIATES

ENGINEERS — SURVEYORS — CONSULTANTS in LAND PLANNING
ELYRIA · NORWALK · MEDINA OHIO

SURVEY

Sublot(s) _____
Subd'n _____

Township RIDGEVILLE Tract _____
Orig. Lot(s) 12 Sec. _____
County of LORAIN State of Ohio
Corporation CITY OF NORTH RIDGEVILLE

7-00-012-A

07-00-012-102-047

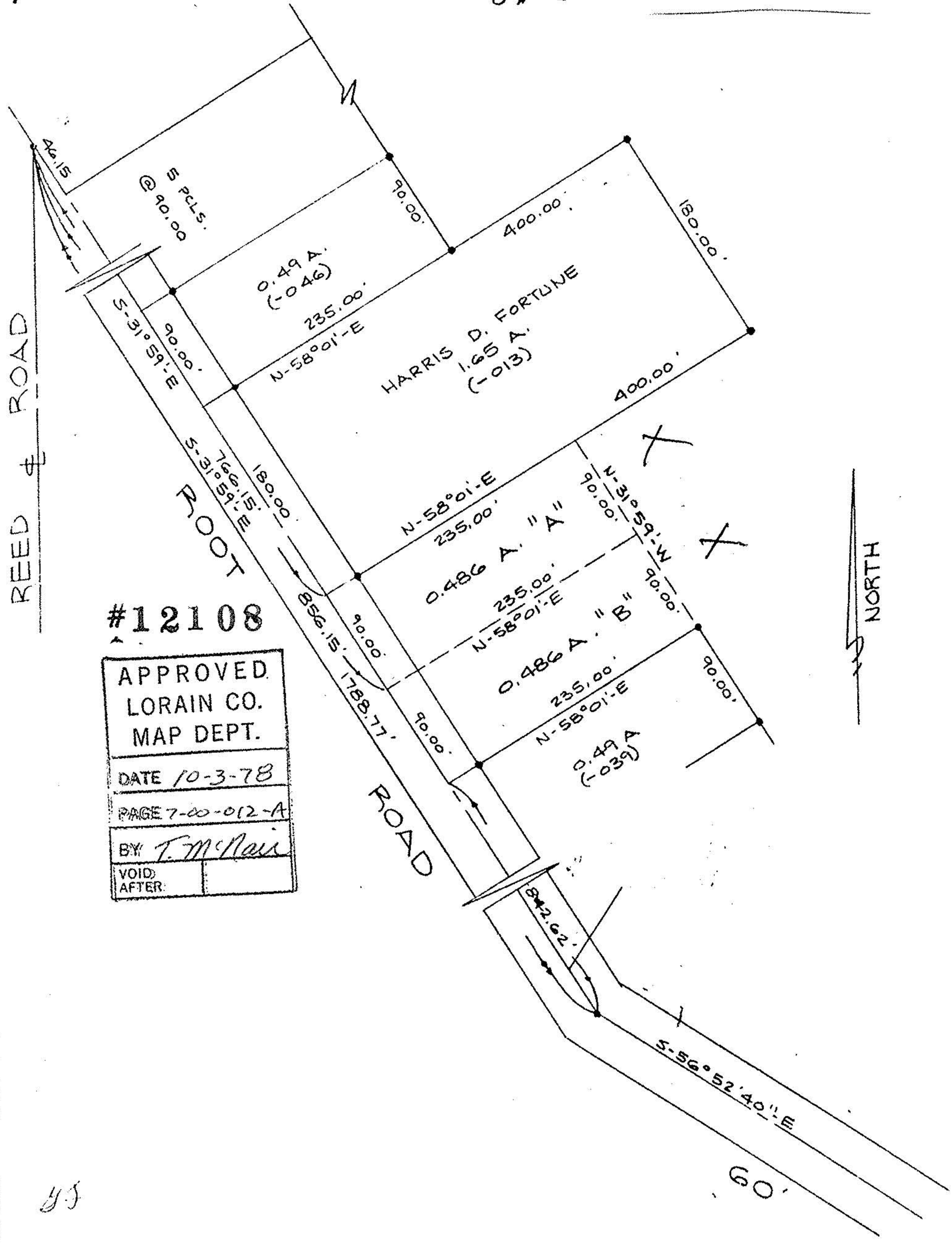

#12108

APPROVED
LORAIN CO.
MAP DEPT.
DATE 10-3-78
PAGE 7-00-012-A
BY: T. McNeil
VOID AFTER:

Prepared for: KARL KIESEL

Scale: 1" = 100' Date: 10-78 Drawn by: RR Job No: 68-124