

SURVEY
 OF PART OF
 ORIGINAL RIDGEVILLE TWP.
 LOT NO 12
 CITY OF N. RIDGEVILLE COUNTY OF LORAIN
 STATE OF OHIO

DATE: OCT 1992
 SCALE: 1" = 40'

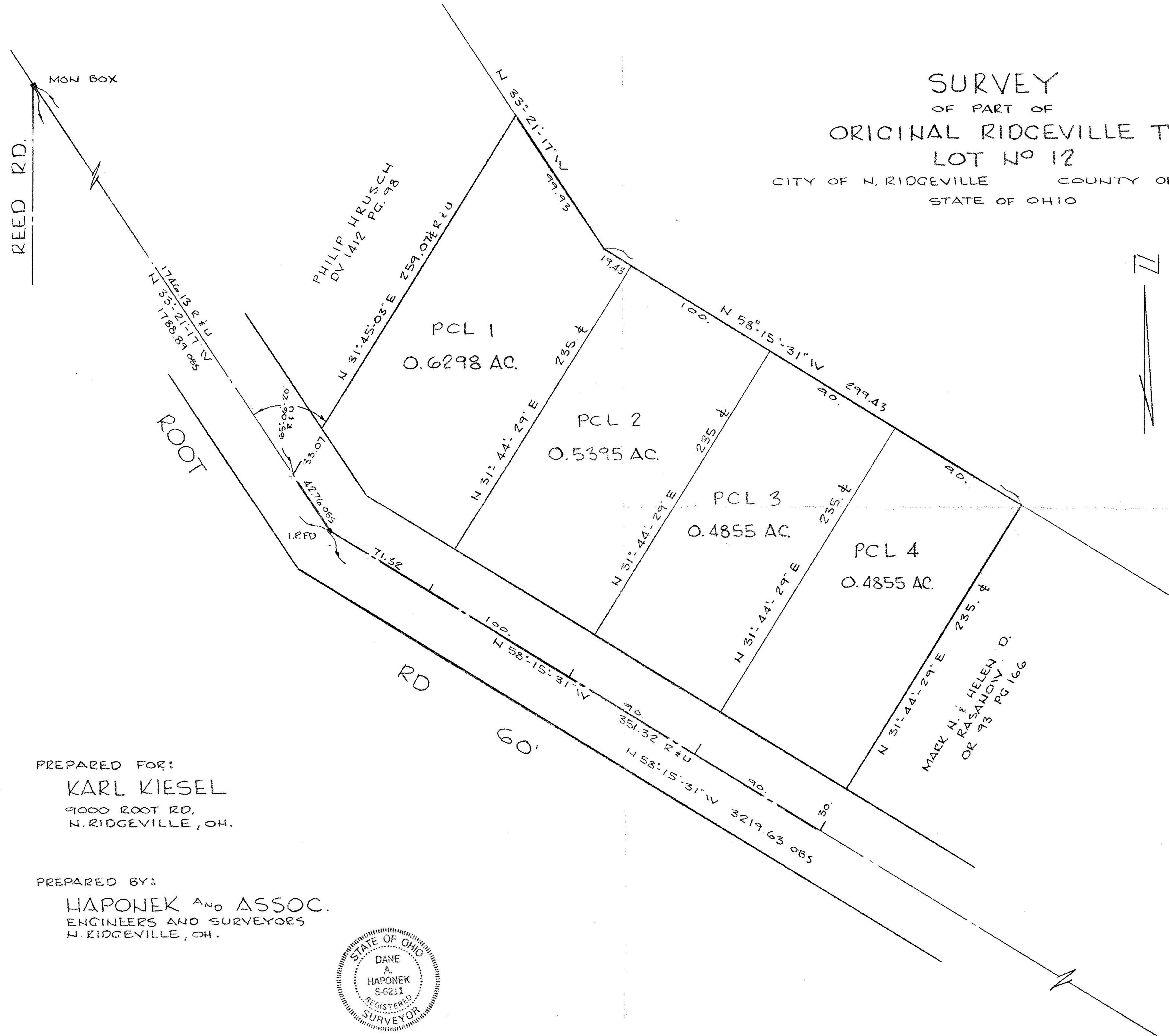

PREPARED FOR:
 KARL KIESEL
 9000 ROOT RD.
 N. RIDGEVILLE, OH.

PREPARED BY:
 HAPONEK AND ASSOC.
 ENGINEERS AND SURVEYORS
 N. RIDGEVILLE, OH.



20243
 APPROVED
 LORAIN CO.
 MAP DEPT.
 DATE 2-9-93
 PAGE 7-00-012^H-A
 BY CAROLYN FRANCIS
 VOID AFTER # 20243