

# DANE A. HAPONEK • Engineers & Surveyors

34100 Center Ridge Road • NORTH RIDGEVILLE, OHIO 44039 (216) 327-4776 • Lorain 288-4400

SCALE: 1" = 60'  
DATE: FEB. 1993

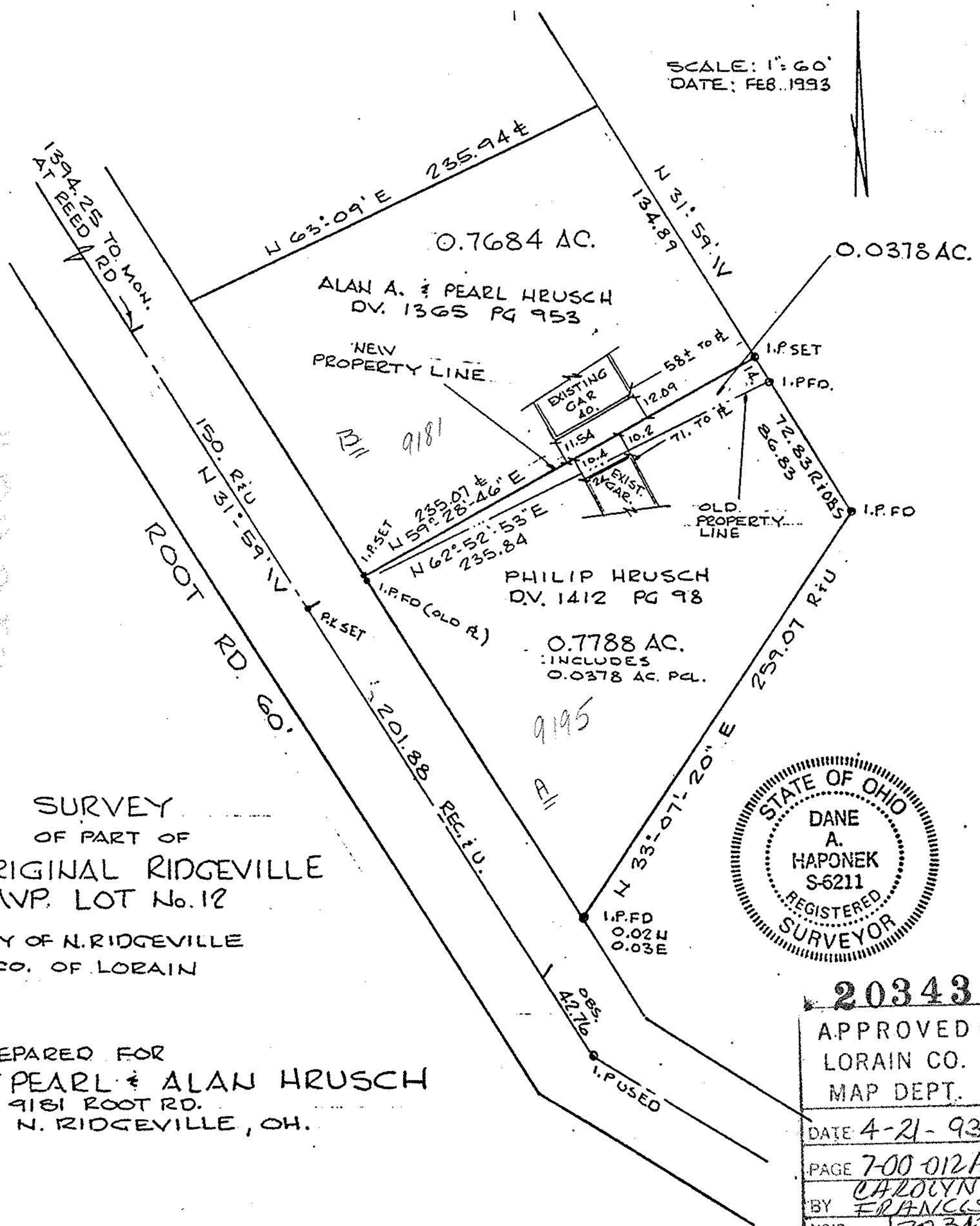

7-00-012-00-2  
A  
20343  
07-00-012-102

SURVEY  
OF PART OF  
ORIGINAL RIDGEVILLE  
TWP. LOT No. 12  
CITY OF N. RIDGEVILLE  
CO. OF LORAIN

PREPARED FOR  
PEARL & ALAN HRUSCH  
9181 ROOT RD.  
N. RIDGEVILLE, OH.



<b>20343</b>	
APPROVED LORAIN CO. MAP DEPT.	
DATE 4-21-93	
PAGE 7-00-012A	
BY CAROLYN FRANCIS	
VOID AFTER #	20343 92-31