

DANE A. HAPONEK • Registered Surveyor

34100 Center Ridge Road • NORTH RIDGEVILLE, OHIO 44039 • (440) 327-4776 • Lorain 288-4400

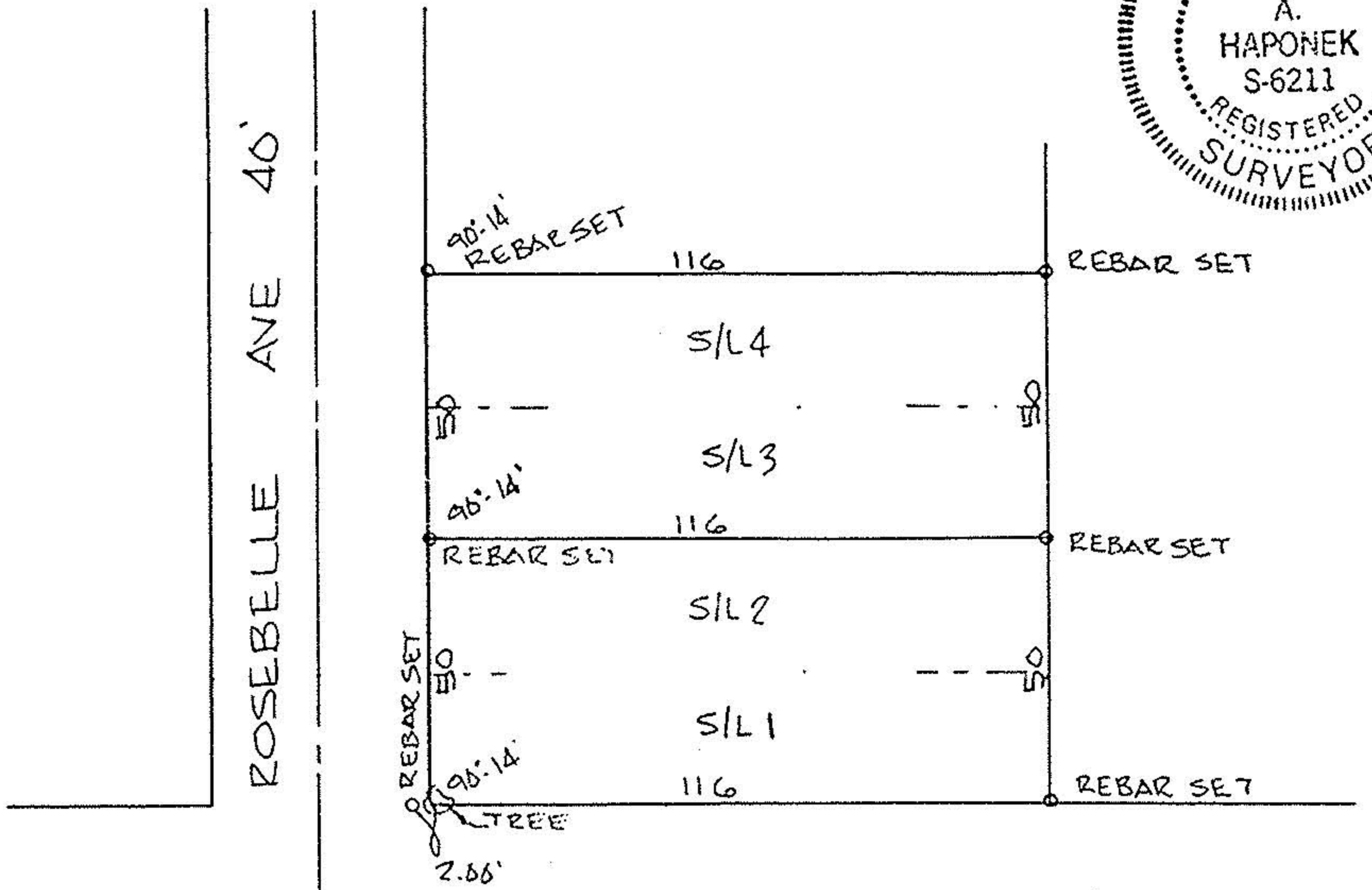

POPLAR ST 40'

SURVEY
OF

SUBLOTS 1-4 BLK AA

IN
CENTER RIDGE HEIGHTS
CITY OF N. RIDGEVILLE

PREPARED FOR
LEROY THOMAS
6260 LAKE RD
MEDINA, OH 44256

00808 APPROVED LORAIN CO. MAP DEPT
DATE 7-19-01
PAGE 7-00-020-B
BY JHATFIELD
01-00808



DATE: OCT 2000
SCALE: 1" = 40'