

# KLEINOEDER-SCHMIDT

AND ASSOCIATES

ENGINEERS — SURVEYORS — CONSULTANTS IN LAND PLANNING

ELYRIA - KORWALK - MEDINA

OHIO

# SURVEY

Sublot(s) \_\_\_\_\_

Subd'n \_\_\_\_\_

Township RIDGEVILLE Tract \_\_\_\_\_

Orig. Lot(s) 11 Sec. \_\_\_\_\_

County of LORAIN State of Ohio

Corporation CITY OF NORTH RIDGEVILLE

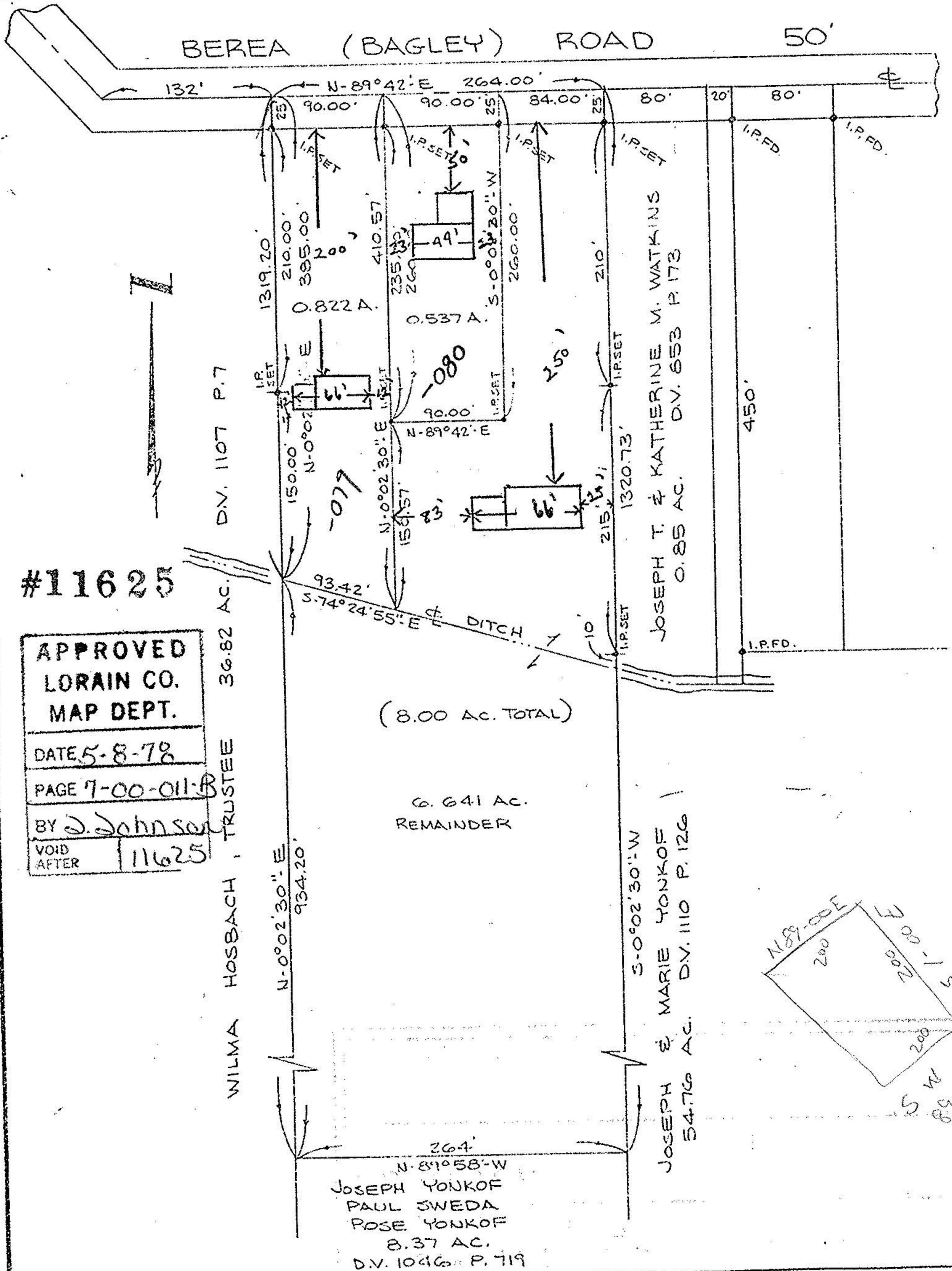

## #11625

APPROVED  
LORAIN CO.  
MAP DEPT.

DATE 5-8-78

PAGE 7-00-011-B

BY *J. Johnson*

VOID AFTER 11625

WILMA HOSBACH, TRUSTEE  
D.V. 1107 P.7  
36.82 AC.

(8.00 AC. TOTAL)

0.641 AC. REMAINDER

JOSEPH YONKOF  
PAUL SWEDA  
ROSE YONKOF  
8.37 AC.  
D.V. 1046 P.719

JOSEPH & MARIE YONKOF  
54.76 AC. D.V. 1110 P.126

JOSEPH T. & KATHERINE M. WATKINS  
0.85 AC. D.V. 653 P.173

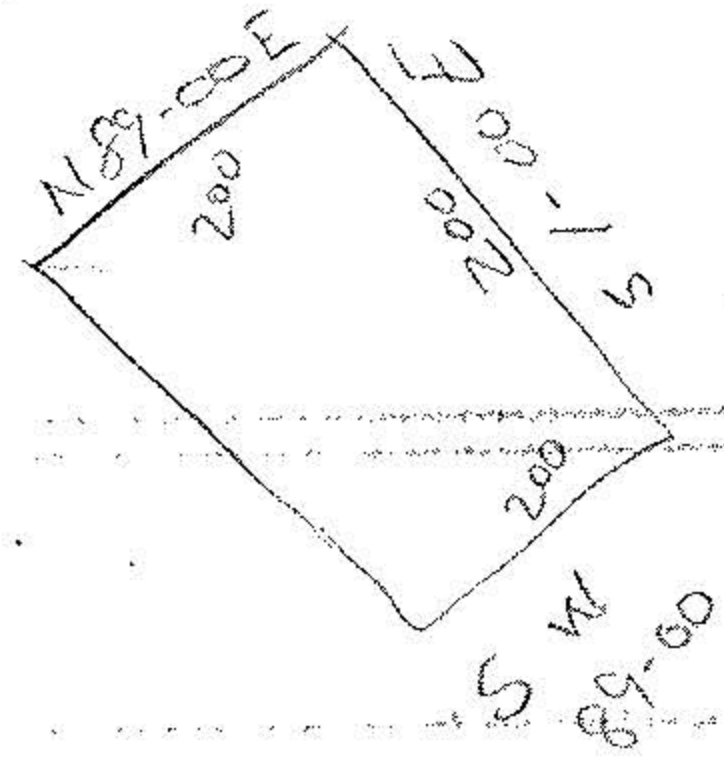

Prepared for: STEVE YONKOF

REV. APRIL 17, 1978

Scale: 1" = 100'

Date: 2-15-78

Dr. by: *DL*

Job No 77-447

11625-011-B