

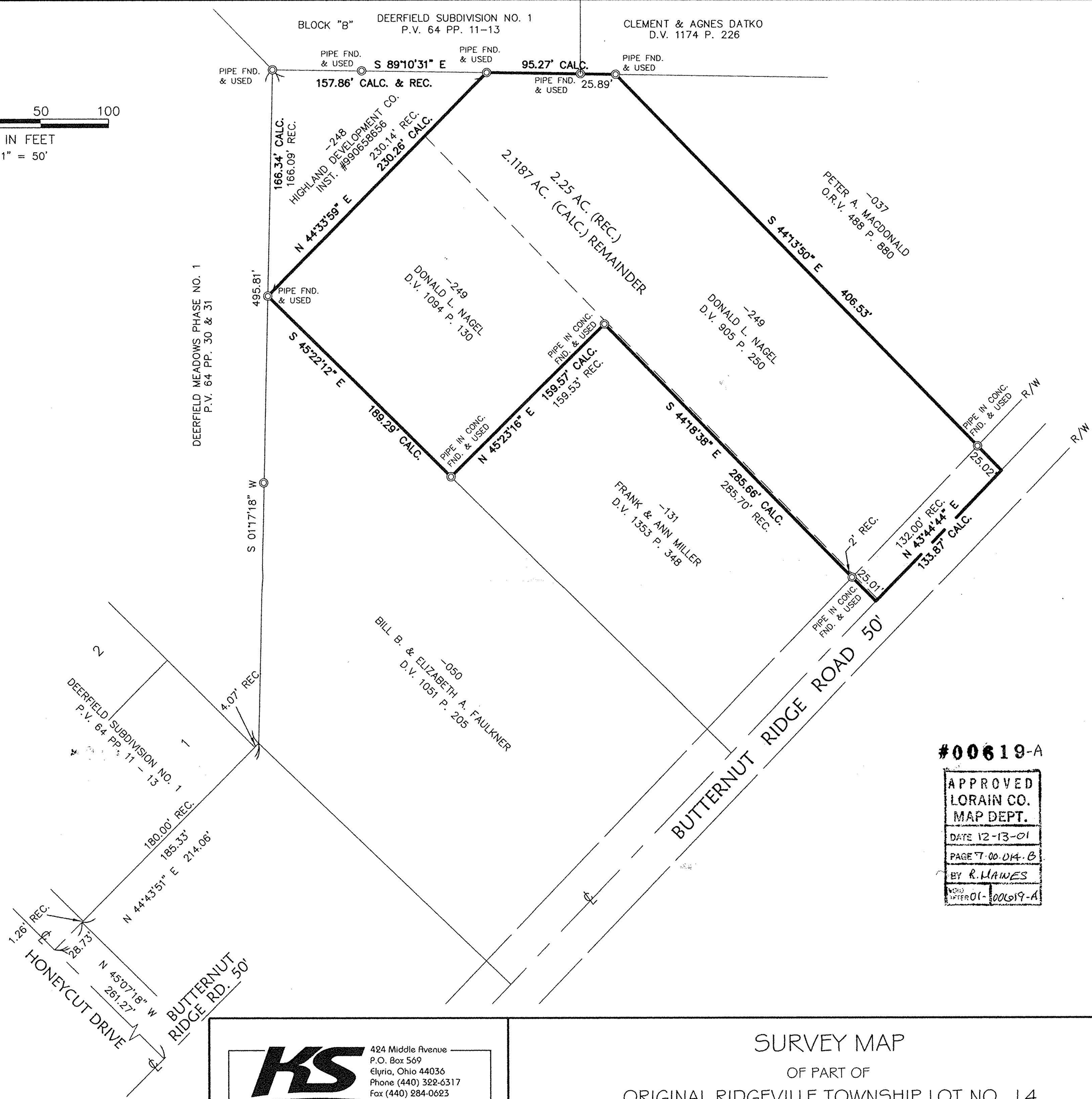

50 0 50 100  
 SCALE IN FEET  
 SCALE: 1" = 50'



#00619-A

APPROVED  
 LORAIN CO.  
 MAP DEPT.  
 DATE 12-13-01  
 PAGE 7-00-014-B  
 BY R. LAWES  
 01-00619-A

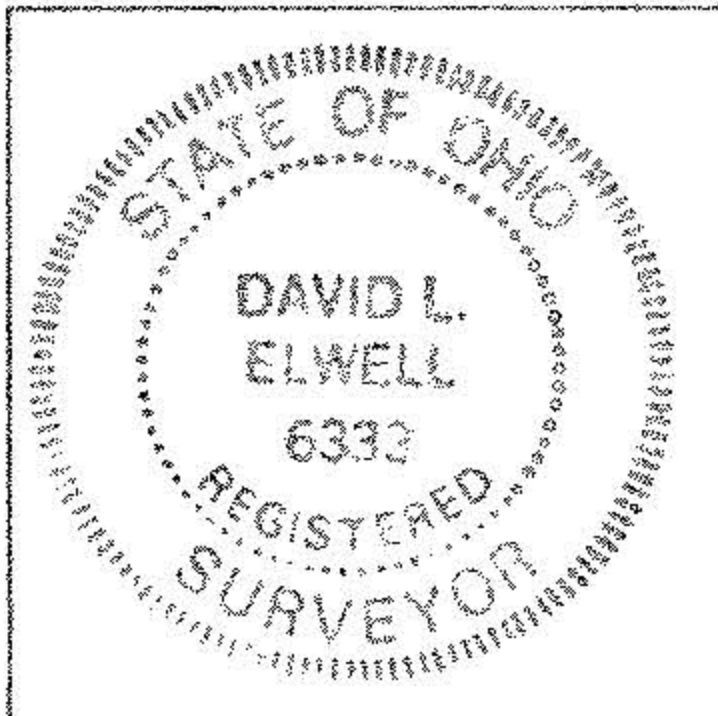

David L. Elwell  
 DAVID L. ELWELL, REGISTERED SURVEYOR NO. 6333

**KS ASSOCIATES**  
 424 Middle Avenue  
 P.O. Box 569  
 Elyria, Ohio 44036  
 Phone (440) 322-6317  
 Fax (440) 284-0623  
 mailroom@ksassoc.com  
 www.ksassoc.com

SURVEY MAP  
 OF PART OF  
 ORIGINAL RIDGEVILLE TOWNSHIP LOT NO. 14  
 CITY OF NORTH RIDGEVILLE COUNTY OF LORAIN STATE OF OHIO  
 DATE: JANUARY 26, 2000

JOB NO. 99169  
 DWG. NAME R:\LDDT\  
 DWG\99169-110-SRV01