



LAUNDON . SIMON . CAHL & ASSOC. INC.
 CONSULTING ENGINEERS & SURVEYORS
 219 COURT ST. ELYRIA, OHIO 44035

SURVEY FOR:

JBK CONSTRUCTION CO.

Orig. Lot 12	City of N. RIDGEVILLE	Date JULY 6, '89 Scale 1"=200'
Orig. Sec	Village of	Dwn. by R.G.S. Chkd. by C.J.
Tract	County of LORAIN	Job No. 89-1847 E.B.
Township of RIDGEVILLE	State of OHIO	Printed

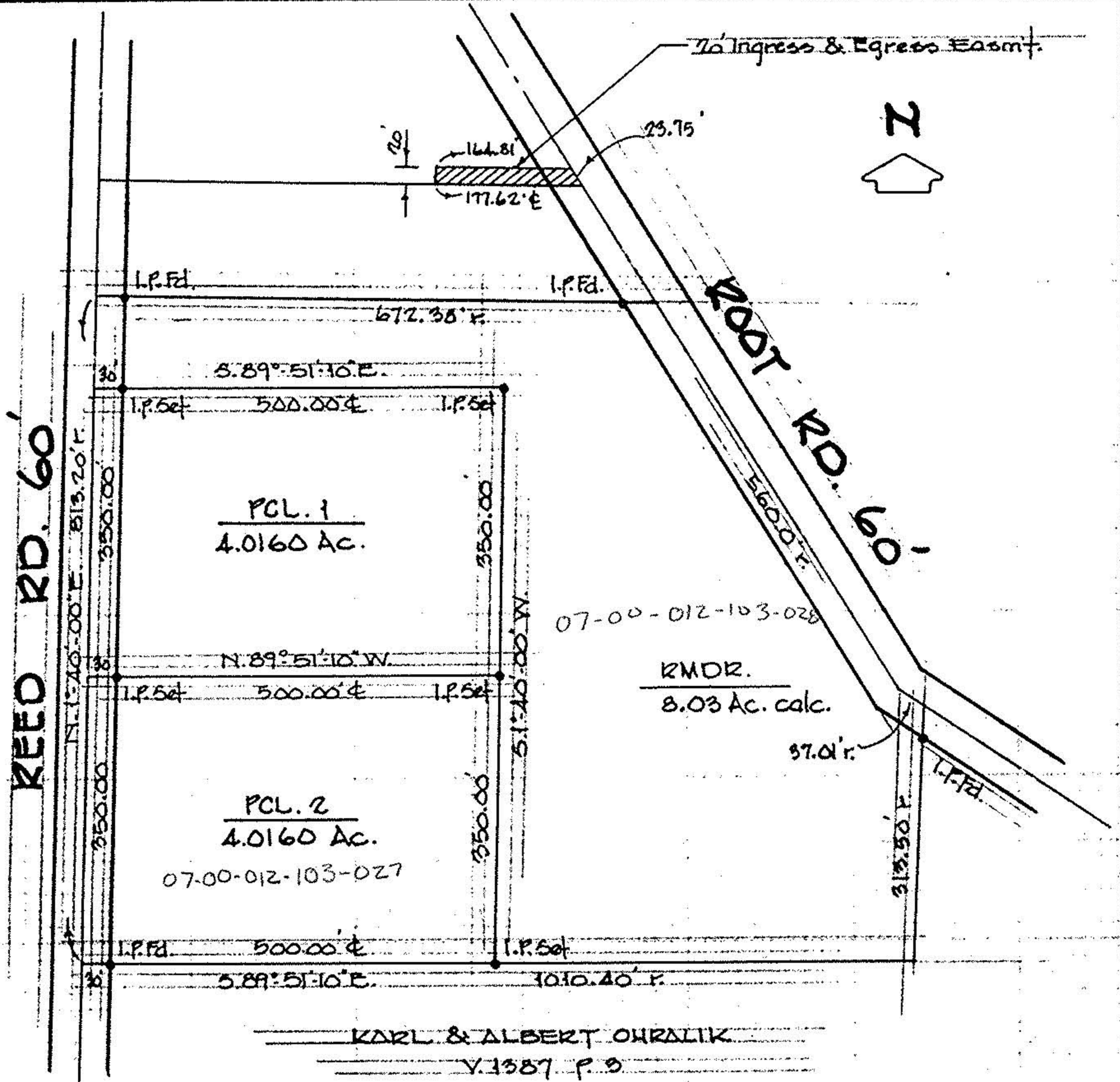

KARL & ALBERT OURALIK
 V. 1387 P. 9