



# KLEINOEDER · SCHMIDT

and ASSOCIATES

ENGINEERS — SURVEYORS — CONSULTANTS in LAND PLANNING

ELYRIA ·

OHIO

## PARCEL MAP

Sublot(s) \_\_\_\_\_

Subd'n \_\_\_\_\_

Township PART OF ORIGINAL RIDGEVILLE TOWNSHIP Tract \_\_\_\_\_  
 Orig. Lot(s) 11 Sec. \_\_\_\_\_  
 County of LORAIN State of Ohio  
 Corporation CITY OF NORTH RIDGEVILLE

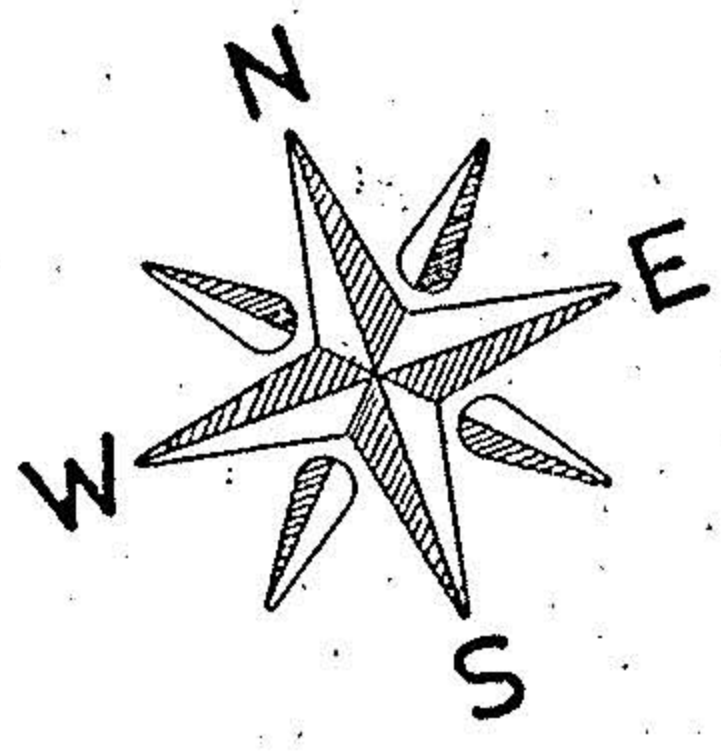

SCALE: 1" = 60'

#16534 7-00-011-1A

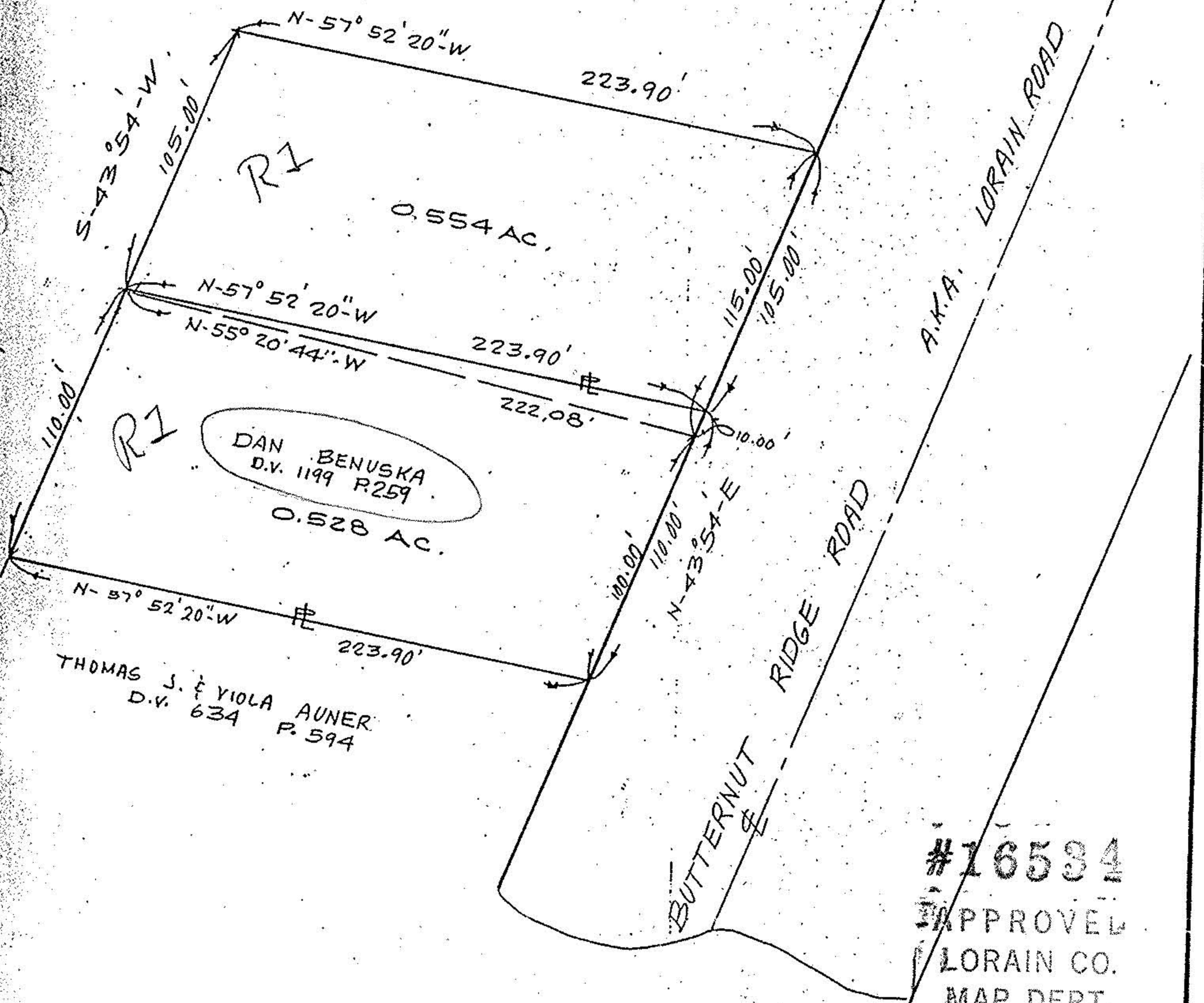

DAN BENUSKA  
 D.V. 1199 P. 259  
 0.528 AC.

THOMAS J. & VIOLA AUNER  
 D.V. 634 P. 594

#16534  
 APPROVED  
 LORAIN CO.  
 MAP DEPT.

DATE 1-9-86  
 PAGE 7-00-011-A  
 BY T. McMan  
 VOID

Prepared for: DAN BENUSKA  
 33670 LORAIN ROAD  
 NORTH RIDGEVILLE, OHIO

Scale: 1" = 60'

Date: 11-25-85

Dr. by: K.V.S.

REV. 11-26-85

FILE NO 72-277