

RAILROAD SPIKE FOUND & USED

JEFFERSON AVENUE 40'

ADAMS AVENUE 40'

LEAR NAGLE ROAD

N 89°30'00" E 812.41' OBS. 812.01' REC.

N 89°30'00" E 155.07' PRO. 155.00' REC. 705.34' OBS. 705.00' REC.

3/8" IRON PIN FOUND & USED

90°00'00" REC. & USED

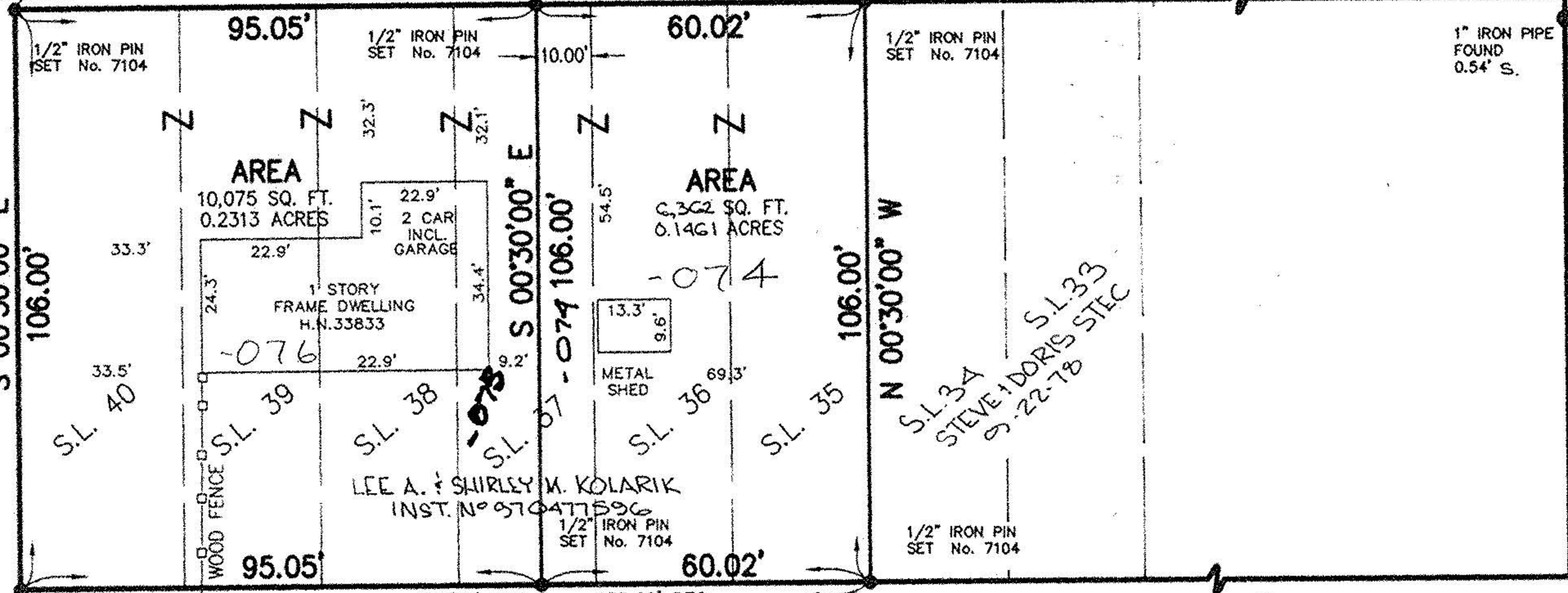

ALLEY 14'

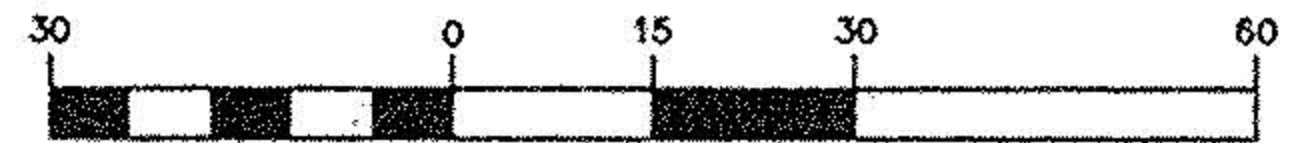
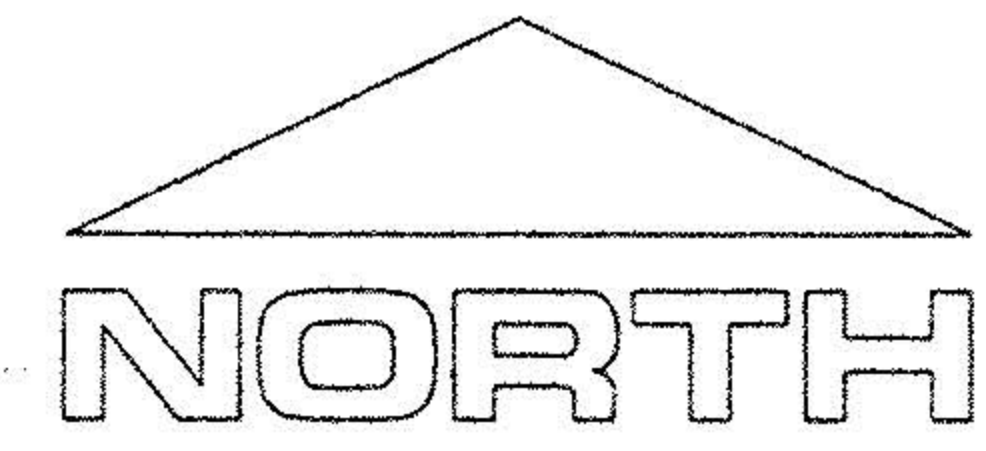

(IN FEET)
1 inch = 30 ft.

1/2" IRON PIN SET No. 7104

ENC. 11.9'

N 89°30'00" E

ALLEY 14' (NOT ON GROUND)

#22415

APPROVED
LORAIN CO.
MAP DEPT

DATE 1/26/98

PAGE 7-00-009-B

BY K. Colbert

MAP OF SURVEY

FOR

LEE A. & SHIRLEY M. KOLARIK

KNOWN AS BEING SUBLot NOS. 35, 36, 37, 38, 39 AND 40 IN BLOCK 11 OF THE RIDGEVILLE HEIGHTS SUBDIVISION NO. 2 OF PART OF ORIGINAL RIDGEVILLE TOWNSHIP LOT NO. 9, AS SHOWN BY THE RECORDED PLAT IN VOLUME 11, PAGE 23 OF LORAIN COUNTY MAP RECORDS; NOW IN THE;

CITY OF NORTH RIDGEVILLE

COUNTY OF LORAIN - STATE OF OHIO

PREPARED BY

McSTEEN & ASSOCIATES, INC.

27900 CHAGRIN BOULEVARD

WOODMERE, OHIO 44122

PHONE 1-216-831-1112

[Signature] 12.8.97

TIMOTHY J. FELLER REGISTERED PROFESSIONAL SURVEYOR NO. 7104

Bearings shown hereon are to an assumed meridian and are used to denote angles only. Distances are given in feet and decimal parts thereof. All iron pins shown as set are 30" long 1/2" rebar with an identification cap stamped "McSteen 7104".