

SURVEY DRAWING

SUBLOTS 21-40 BLK 7

SUBLOTS 1-12 BLK 8
15-20

IN
RIDGEVILLE HEIGHTS W^o 2

CITY OF NORTH RIDGEVILLE

COUNTY OF LORAIN

STATE OF OHIO

MORROE LAKE 30'

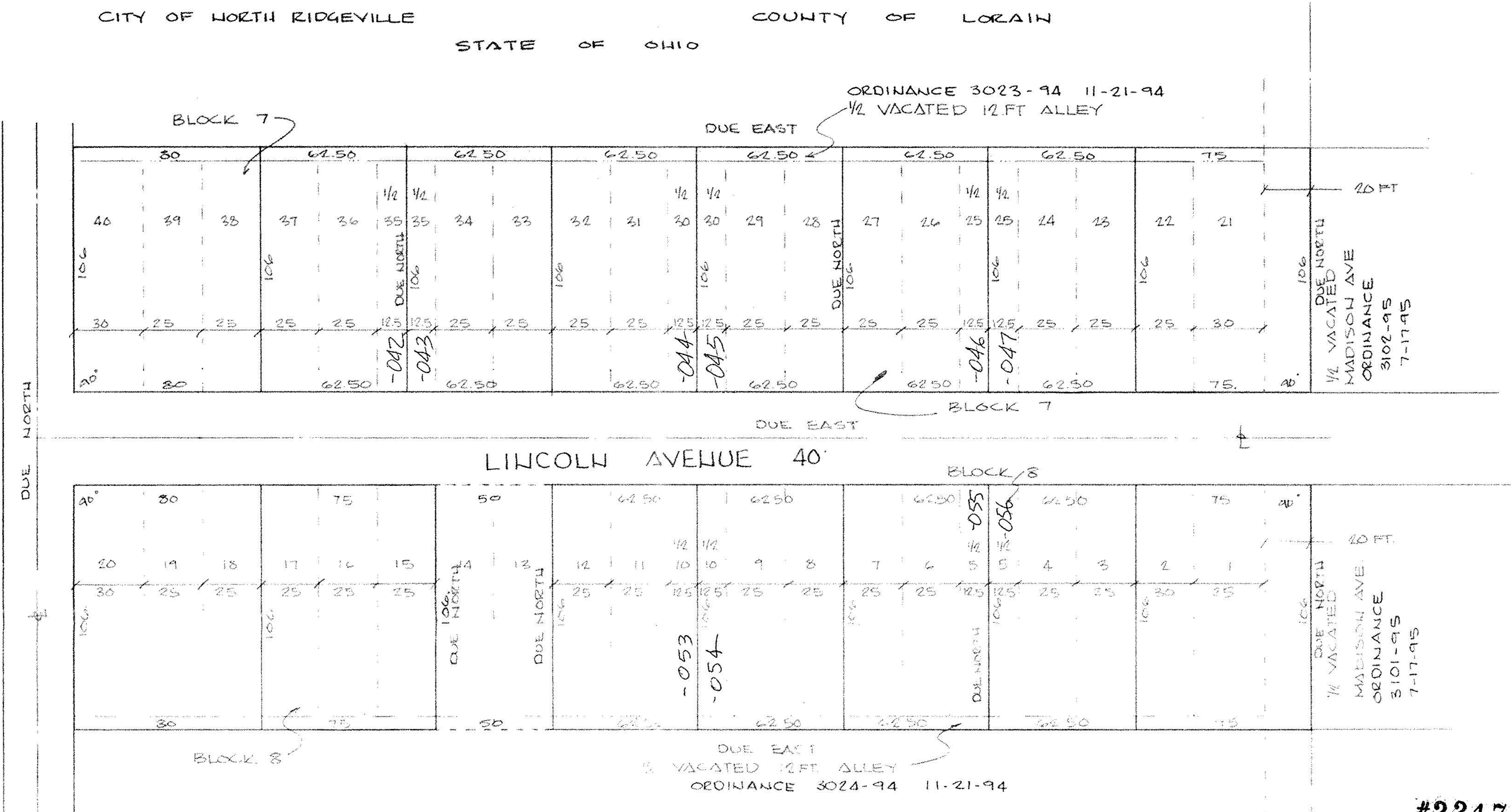

PREPARED BY:

HAPONEK AND ASSOC.
SURVEYORS
N. RIDGEVILLE, OH.

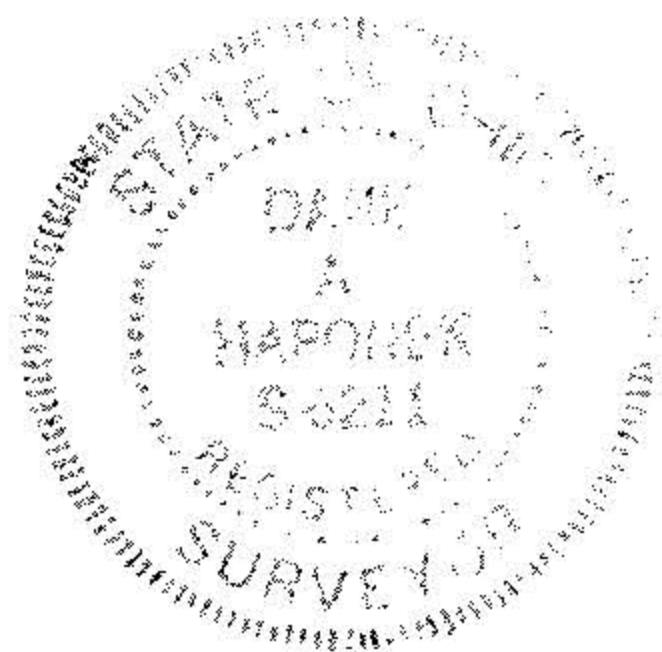

DATE: SEPT 97
SCALE: 1" = 40'

PREPARED FOR:

GILFETHER AND ASSOC.
N. RIDGEVILLE, OH

#22476

APPROVED LORAIN CO. MAP DEPT
DATE 3/20/98
PAGE 7-00-009-A
BY K. Colbert